

THIS MAP WAS PREPARED FOR TAX PURPOSES ONLY AND IS NOT TO BE REPRODUCED OR USED FOR SURVEYING OR CONVEYANCING.

PREPARED BY  
**McINTOSH & McINTOSH, LAND SURVEYORS**  
 BATAVIA, NEW YORK  
 UNDER AUTHORITY OF  
**GENESEE COUNTY BOARD OF SUPERVISORS**  
Data converted to digital format August, 2004, by Water Mapping  
 Map created using GCPM. Copyright 2007, Bergman Associates.

REVISION TABLE		
DATE	MADE BY	CHANGES OR ADDITIONS
04/16/2014	JRG	SPLIT 2-2-17, 11 INTO 17.111, 17.112 & 26
02/24/2014	JRG	MERGE 2-1-18, 2 & 26 INTO 2-2-18, 21
04/16/2015	JRG	MERGE 2-2-18, 11 & 16, 2 INTO 2-2-18, 21
10/14/2021	JRG	MERGE 2-2-18, 11 & 16, 2 INTO 2-2-18, 121
01/06/2022	JRG	MERGE 2-2-5, 11, 5, 12 & 5, 2 INTO 2-2-5, 21

SPECIAL DISTRICTS	
FIRE	STAFFORD FIRE PROTECTION DISTRICT
SCHOOL	BYRON-BERGEN CENTRAL
WATER	LERROY CENTRAL
	STAFFORD WATER DISTRICT # 3

PROPERTY LINE	---
ORIGINAL LOT LINE	---
RAILROAD	+
STREAM OR DITCH	---
ROAD OR RAILROAD BNDY	---
BLOCK LIMIT	---
GREAT LOT LINE	---
DENOTE COMMON OWNER	---

LEGEND	
SCHOOL DISTRICT LINE	---
FIRE DISTRICT LINE	---
WATER DISTRICT LINE	---
SEWER DISTRICT LINE	---
EASEMENT	---

TAX MAP BLOCK No	②
TAX MAP PARCEL No	43-14-11
FILED PLAN LOT No	14
GREAT LOT No	(9)
CALCULATED ACREAGE	7.5 A(C)
DEED ACREAGE	17.5 A
SCALED DIMENSION	225 (8)
DEED DIMENSION	173.8

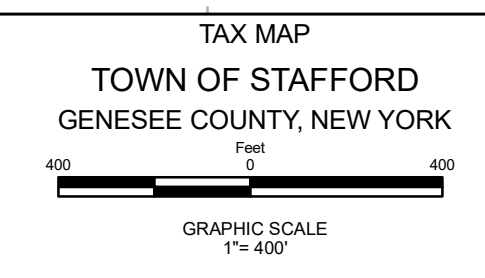
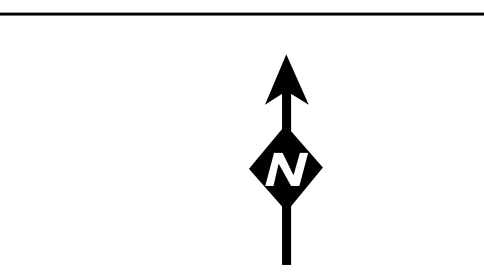

TAX MAP  
 TOWN OF STAFFORD  
 GENESEE COUNTY, NEW YORK

**SECTION 2-2**

The -2 indicates this map displays Block 2 of this Map Section only.

MAP DATE: March 2024