

THIS MAP WAS PREPARED FOR TAX PURPOSES ONLY AND IS NOT TO BE REPRODUCED OR USED FOR SURVEYING OR CONVEYANCING.

PREPARED BY
McINTOSH & MINTOSH, LAND SURVEYORS
 BATAVIA, NEW YORK
 UNDER AUTHORITY OF
GENESEE COUNTY BOARD OF SUPERVISORS
Data converted to digital format August 2004, by Water Mapping
 Map created using GCPM. Copyright 2007, Segments Associates.

REVISION TABLE		
DATE	MADE BY	CHANGES OR ADDITIONS
02/10/2015	JRG	MERGE 1-2-42.1 & 43 INTO 1-2-42.11
10/13/2016	JRG	PARCEL 1-2-120 DELETED
02/24/2017	JRG	MERGE 1-2-85.1 & 86 INTO 1-2-86.1
10/03/2017	JRG	SPLIT 1-2-21 INTO 1-2-21.1 & 21.2
11/20/2017	JRG	MERGE 1-2-20 & 21.2 INTO 1-2-20.1
09/24/2019	JRG	SPLIT 1-2-9.1 INTO 1-2-9.11, 9.12 & 9.13
10/07/2019	JRG	MERGE 1-2-8.13, 9.2 & 12.1 INTO 1-2-12.11

SPECIAL DISTRICTS	
FIRE	STAFFORD FIRE PROTECTION DISTRICT
SCHOOL	BYRON-BERGEN CENTRAL
	ELBA CENTRAL
	BATAVIA CITY SCHOOLS
WATER	STAFFORD WATER DISTRICT # 1
	STAFFORD WATER DISTRICT # 12

PROPERTY LINE	
---	ORIGINAL LOT LINE
---	RAILROAD
---	STREAM OR DITCH
---	ROAD OR RAILROAD BNDY
---	BLOCK LIMIT
---	GREAT LOT LINE
---	DENOTE COMMON OWNER

LEGEND	
---	SCHOOL DISTRICT LINE
---	FIRE DISTRICT LINE
---	WATER DISTRICT LINE
---	SEWER DISTRICT LINE
---	EASEMENT

---	TAX MAP BLOCK No	②
---	TAX MAP PARCEL No	43-14-11
---	FILED PLAN LOT No	14
---	GREAT LOT No	(9)
---	CALCULATED ACREAGE	7.5(A)(C)
---	DEED ACREAGE	17.5(A)
---	SCALED DIMENSION	225 (8)
---	DEED DIMENSION	173.8

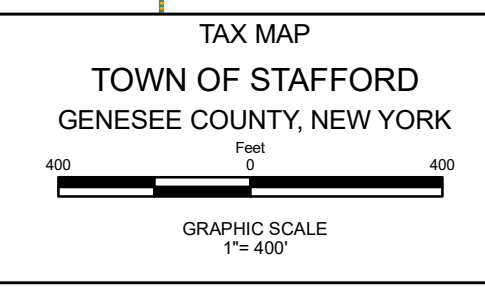
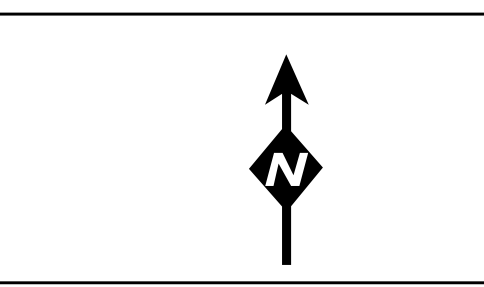

SECTION 1-2

The ② indicates this map displays Block 2 of this Map Section only.

MAP DATE: March 2024