

WEST AVENUE (49.5' WIDE)

OLD BUFFALO ROAD (99.0' WIDE)

CHURCH ST. (40.0' WIDE)

READ ROAD (66' WIDE)

ANGLING ROAD (49.5' WIDE)



THIS MAP WAS PREPARED FOR TAX PURPOSES ONLY AND IS NOT TO BE REPRODUCED OR USED FOR SURVEYING OR CONVEYANCING.

PREPARED BY  
**McINTOSH & McINTOSH, LAND SURVEYORS**  
 BATAVIA, NEW YORK  
 UNDER AUTHORITY OF  
 GENESSEE COUNTY BOARD OF SUPERVISORS  
Data converted to digital format August 2004, by Water Mapping  
 Map created using GCPM. Copyright 2007, Segment Associates.

REVISION TABLE		
DATE	MADE BY	CHANGES OR ADDITIONS
02/22/2012	JRG	MERGE 21-146, 111, 46, 112 & 46, 112 INTO 46, 113
02/12/2018	JRG	ADD PEMBROKE WATER DISTRICT #1

SPECIAL DISTRICTS	
FIRE	EAST PEMBROKE FIRE DISTRICT
SCHOOL	PEMBROKE CENTRAL
WATER	PEMBROKE WATER DISTRICT #1

PROPERTY LINE	---
ORIGINAL LOT LINE	- - - - -
RAILROAD	+
STREAM OR DITCH	~ ~ ~ ~ ~
ROAD OR RAILROAD BNDY	---
BLOCK LIMIT	---
GREAT LOT LINE	---
DENOTE COMMON OWNER	---

LEGEND	
SCHOOL DISTRICT LINE	---
FIRE DISTRICT LINE	---
WATER DISTRICT LINE	---
SEWER DISTRICT LINE	---
EASEMENT	---

TAX MAP BLOCK No	43-14-11
TAX MAP PARCEL No	14
FILED PLAN LOT No	(9)
GREAT LOT No	7.5A(C)
CALCULATED ACREAGE	17.5A
DEED ACREAGE	225 (8)
SCALED DIMENSION	173.8
DEED DIMENSION	

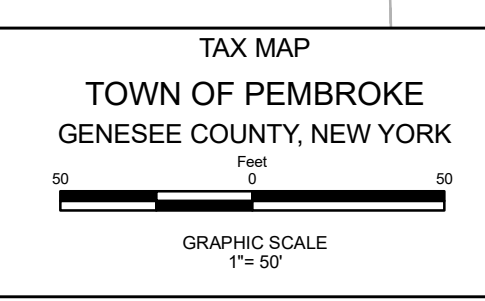
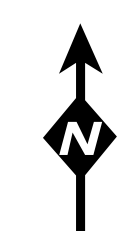

SECTION 21-Inset

An inset map magnifies parcels that aren't legible on the main Map Section.

MAP DATE: March 2024