

THIS MAP WAS PREPARED FOR TAX PURPOSES ONLY AND IS NOT TO BE REPRODUCED OR USED FOR SURVEYING OR CONVEYANCING.

PREPARED BY  
**McINTOSH & MINTOSH, LAND SURVEYORS**  
 BATAVIA, NEW YORK  
 UNDER AUTHORITY OF  
**GENESEE COUNTY BOARD OF SUPERVISORS**  
Data converted to digital format August 2024, by Water Mapping  
 Map created using GCPM. Copyright 2021, Benjamin Associates.

REVISION TABLE		
DATE	MADE BY	CHANGES OR ADDITIONS
05/19/2018	JRG	SPLIT 20-1-50, 12 INTO 20-1-50, 121 & 50, 122
10/09/2019	JRG	MERGE 20-1-50, 122 & 59 INTO 20-1-59, 1
10/05/2020	JRG	SPLIT 20-1-12 INTO 20-1-12, 121 & 1, 122
10/05/2020	JRG	MERGE 20-1-113 & 1, 122 INTO 20-1-65
04/29/2021	JRG	SPLIT 20-1-65 INTO 20-1-65, 1 & 65, 2
04/29/2021	JRG	MERGE 20-1-121 & 65, 2 INTO 20-1-65
08/31/2022	JRG	SPLIT 20-1-19, 1 INTO 20-1-19, 11 & 19, 12

SPECIAL DISTRICTS	
FIRE	EAST PEMBROKE FIRE DISTRICT
SCHOOL	PEMBROKE CENTRAL
WATER	PEMBROKE WATER DISTRICT #1

PROPERTY LINE	---
ORIGINAL LOT LINE	- - - -
RAILROAD	+
STREAM OR DITCH	~ ~ ~ ~
ROAD OR RAILROAD BNDY	==
BLOCK LIMIT	---
GREAT LOT LINE	---
DENOTE COMMON OWNER	---

LEGEND	
SCHOOL DISTRICT LINE	---
FIRE DISTRICT LINE	---
WATER DISTRICT LINE	---
SEWER DISTRICT LINE	---
EASEMENT	---

TAX MAP BLOCK No	①
TAX MAP PARCEL No	43-14-11
FILED PLAN LOT No	14
GREAT LOT No	(9)
CALCULATED ACREAGE	7.5 A(C)
DEED ACREAGE	17.5 A
SCALED DIMENSION	225 (8)
DEED DIMENSION	173.8

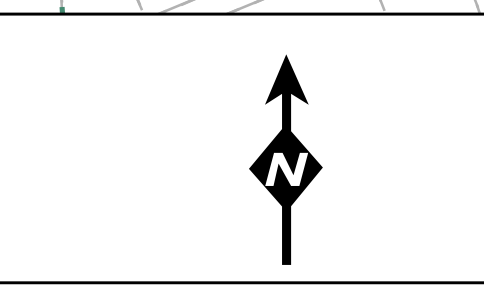
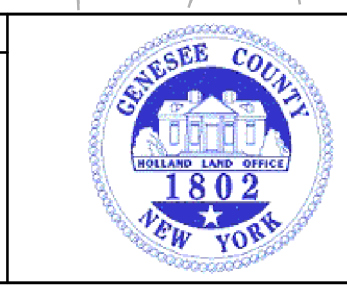

TAX MAP  
 TOWN OF PEMBROKE  
 GENESEE COUNTY, NEW YORK

SECTION 20  
 MAP DATE: March 2024