

THIS MAP WAS PREPARED FOR TAX PURPOSES ONLY AND IS NOT TO BE REPRODUCED OR USED FOR SURVEYING OR CONVEYANCING.

PREPARED BY  
**McINTOSH & MINTOSH, LAND SURVEYORS**  
 BATAVIA, NEW YORK  
 UNDER AUTHORITY OF  
**GENESEE COUNTY BOARD OF SUPERVISORS**  
Data converted to digital format August 2004, by Water Mapping  
 Map created using GCPM, Copyright 2001, Segment Associates.

REVISION TABLE		
DATE	MADE BY	CHANGES OR ADDITIONS
10/04/2017	JRG	SPLIT 17-1-93 INTO 17-1-93.1 & 93.2
10/04/2017	JRG	MERGE 17-1-88 & 92.2 INTO 17-1-88.1
02/12/2018	JRG	ADD PEMBROKE WATER DISTRICT #1
09/29/2020	JRG	SPLIT 17-1-1 INTO 17-1-1.11 & 1-1.12
10/06/2020	JRG	MERGE 17-1-1.12 & 1.2 INTO 17-1-1.21
11/05/2021	JRG	SPLIT 17-1-11 INTO 17-1-1.111 & 1-112
01/12/2024	JRG	MERGE 17-1-54.1 & 55 INTO 17-1-55.1

SPECIAL DISTRICTS	
FIRE	EAST PEMBROKE FIRE DISTRICT
SCHOOL	PEMBROKE CENTRAL
WATER	PEMBROKE WATER DISTRICT #1

PROPERTY LINE	---
ORIGINAL LOT LINE	- - - - -
STREAM OR DITCH	~~~~~
ROAD OR RAILROAD BNDY	=====
BLOCK LIMIT	=====
GREAT LOT LINE	=====
DEVELOPER COMMON OWNER	=====

LEGEND	
SCHOOL DISTRICT LINE	-----
FIRE DISTRICT LINE	-----
WATER DISTRICT LINE	-----
SEWER DISTRICT LINE	-----
EASEMENT	-----

TAX MAP BLOCK No	①
TAX MAP PARCEL No	43-14-11
FILED PLAN LOT No	14
GREAT LOT No	9
CALCULATED ACREAGE	7.5(A)
DEED ACREAGE	17.5(A)
SCALED DIMENSION	225 (8)
DEED DIMENSION	173.8

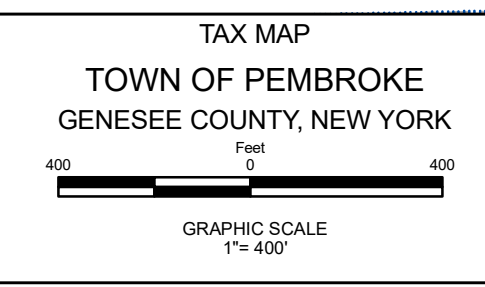
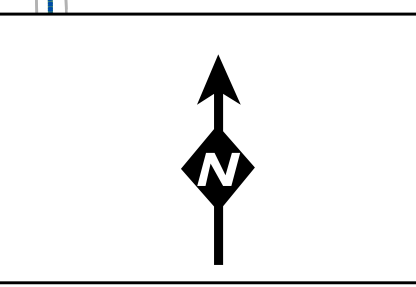

TAX MAP  
 TOWN OF PEMBROKE  
 GENESEE COUNTY, NEW YORK

**SECTION 17**

MAP DATE: March 2024