

THIS MAP WAS PREPARED FOR TAX PURPOSES ONLY AND IS NOT TO BE REPRODUCED OR USED FOR SURVEYING OR CONVEYANCING.

PREPARED BY
McINTOSH & McINTOSH, LAND SURVEYORS
 BATAVIA, NEW YORK
 UNDER AUTHORITY OF
GENESEE COUNTY BOARD OF SUPERVISORS
Data converted to digital format August 2004, by Water Mapping
 Map created using GCPM. Copyright 2007, Segments Associates.

REVISION TABLE		
DATE	MADE BY	CHANGES OR ADDITIONS
11/02/2012	JRG	MERGE 10-1-22 & 53 INTO 10-1-2-21
04/01/2014	JRG	MERGE 10-1-24 & 25 INTO 10-1-24-1
09/29/2017	JRG	MERGE 10-1-51 & 52 INTO 10-1-51-1
02/12/2018	JRG	ADD PEMBROKE WATER DISTRICT #1
04/23/2021	JRG	REVISE 10-1-11, 12 TO ADD 24.75 STRIP
08/31/2021	JRG	SPLIT 10-1-11-2 INTO 10-1-11-21 & 11-22
12/16/2021	JRG	MERGE 10-1-10-1 & 11-21 INTO 10-1-10-11

SPECIAL DISTRICTS	
FIRE	PEMBROKE FIRE DISTRICT
SCHOOL	PEMBROKE CENTRAL
WATER	PEMBROKE WATER DISTRICT #1

PROPERTY LINE	---
ORIGINAL LOT LINE	---
RAILROAD	+
STREAM OR DITCH	~
ROAD OR RAILROAD BNDY	---
BLOCK LIMIT	---
GREAT LOT LINE	---
DENOTE COMMON OWNER	---

LEGEND	
SCHOOL DISTRICT LINE	---
FIRE DISTRICT LINE	---
WATER DISTRICT LINE	---
SEWER DISTRICT LINE	---
EASEMENT	---

TAX MAP BLOCK No	①
TAX MAP PARCEL No	43-14-11
FILED PLAN LOT No	14
GREAT LOT No	(9)
CALCULATED ACREAGE	7.5 A(C)
DEED ACREAGE	17.5 A
SCALED DIMENSION	225 (S)
DEED DIMENSION	173.8

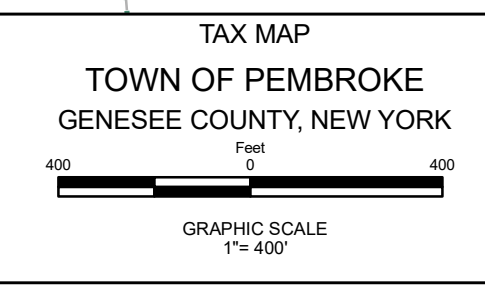
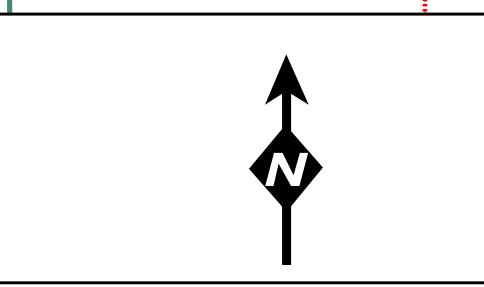

TAX MAP
 TOWN OF PEMBROKE
 GENESEE COUNTY, NEW YORK

SECTION 10

MAP DATE: March 2024