

THIS MAP WAS PREPARED FOR TAX PURPOSES ONLY AND IS NOT TO BE REPRODUCED OR USED FOR SURVEYING OR CONVEYANCING.

PREPARED BY
McINTOSH & McINTOSH, LAND SURVEYORS
 BATAVIA, NEW YORK
 UNDER AUTHORITY OF
 GENESEE COUNTY BOARD OF SUPERVISORS
Data converted to digital format August 2024, by Water Mapping
 Map created using GCPM. Copyright 2021, Segment Associates.

REVISION TABLE		
DATE	MADE BY	CHANGES OR ADDITIONS
07/29/2011	JRG	SPLIT 8-1-17, 11 INTO 8-1-17, 111 & 17, 112
11/17/2014	JRG	SPLIT 8-1-29 INTO 29, 111, 29, 112, 29, 12 & 29, 2
09/07/2023	JRG	MERGE 8-1-20, 12 & 22, 1 INTO 8-1-22, 11

SPECIAL DISTRICTS	
FIRE	PAVILION FIRE DISTRICT
SCHOOL	PAVILION CENTRAL

PROPERTY LINE	---
ORIGINAL LOT LINE	---
RAILROAD	+
STREAM OR DITCH	~
ROAD OR RAILROAD BNDY	---
BLOCK LIMIT	---
GREAT LOT LINE	---
DENOTE COMMON OWNER	---

LEGEND	
SCHOOL DISTRICT LINE	---
FIRE DISTRICT LINE	---
WATER DISTRICT LINE	---
SEWER DISTRICT LINE	---
EASEMENT	---

TAX MAP BLOCK No	①
TAX MAP PARCEL No	43-14-11
FILED PLAN LOT No	14
GREAT LOT No	(8)
CALCULATED ACREAGE	7.5 A(C)
DEED ACREAGE	17.5 A
SCALED DIMENSION	225 (8)
DEED DIMENSION	173.8

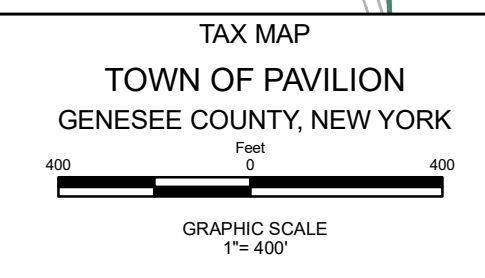
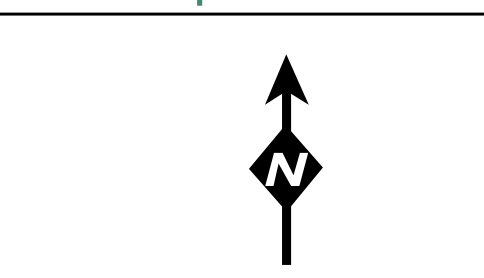

TAX MAP
 TOWN OF PAVILION
 GENESEE COUNTY, NEW YORK

SECTION 8

MAP DATE: March 2024