

THIS MAP WAS PREPARED FOR TAX PURPOSES ONLY AND IS NOT TO BE REPRODUCED OR USED FOR SURVEYING OR CONVEYANCING.

PREPARED BY
McINTOSH & MINTOSH, LAND SURVEYORS
 BATAVIA, NEW YORK
 UNDER AUTHORITY OF
GENESEE COUNTY BOARD OF SUPERVISORS
Data converted to digital format August 2004, by Water Mapping
 Map created using GCPM, Copyright 2007, Benjamin Associates

REVISION TABLE		
DATE	MADE BY	CHANGES OR ADDITIONS
03/01/2011	JRG	REVISE PARCELS 16-111 & 112
09/02/2013	JRG	SPLIT 16-135 INTO 16-135.1 & 36.2
10/30/2015	JRG	SPLIT 16-148.1 INTO 16-148.11 & 48.12
12/30/2015	JRG	MERGE 16-148.12, 48.2, 49 & 50 INTO 50.1
10/03/2016	JRG	MERGE 16-121.1 & 23.1 INTO 16-123.11
11/06/2020	JRG	MERGE 16-1-6 & 7 INTO 16-1-6.1
12/14/2023	JRG	MERGE 16-2-79 & 80.1 INTO 16-2-79.1

SPECIAL DISTRICTS	
FIRE	PAVILION FIRE DISTRICT
SCHOOL	PAVILION CENTRAL
WATER	PAVILION WATER DISTRICT

PROPERTY LINE	---
ORIGINAL LOT LINE	--- ---
RAILROAD	—+—+—+—
STREAM OR DITCH	~ ~ ~
ROAD OR RAILROAD BNDY	—+—+—+—
BLOCK LIMIT	—+—+—+—
GREAT LOT LINE	—+—+—+—
DENOTE COMMON OWNER	—+—+—+—

LEGEND	
SCHOOL DISTRICT LINE	—+—+—+—
FIRE DISTRICT LINE	—+—+—+—
WATER DISTRICT LINE	—+—+—+—
SEWER DISTRICT LINE	—+—+—+—
EASEMENT	—+—+—+—

TAX MAP BLOCK No	①
TAX MAP PARCEL No	43-14-11
FILED PLAN LOT No	14
GREAT LOT No	(9)
CALCULATED ACREAGE	7.5 A (C)
DEED ACREAGE	17.5 A
SCALED DIMENSION	225 (8)
DEED DIMENSION	173.8

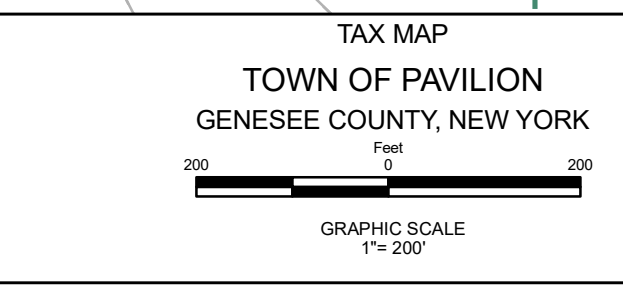
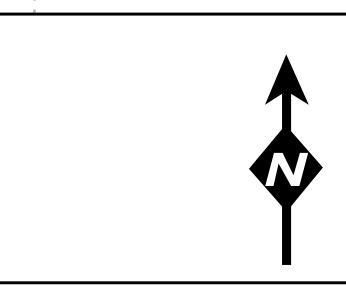

TAX MAP
 TOWN OF PAVILION
 GENESEE COUNTY, NEW YORK

SECTION 16-Inset

An inset map magnifies parcels that aren't legible on the main Map Section.

MAP DATE: March 2024