

SEE SECTION MAP 12

PART OF 13-1-37.111

SEE SECTION MAP 16

THIS MAP WAS PREPARED FOR TAX PURPOSES ONLY AND IS NOT TO BE REPRODUCED OR USED FOR SURVEYING OR CONVEYANCING.

PREPARED BY
McINTOSH & MONTGOMERY LAND SURVEYORS
BATAVIA, NEW YORK
LAND SURVEYORS

GENESEE COUNTY BOARD OF SUPERVISORS
Data converted to digital format August 2024, by Water Mapping
Map created using GCPM. Copyright 2021, Esri and Associates.

REVISION TABLE		
DATE	MADE BY	CHANGES OR ADDITIONS
02/15/2018	JRG	SPLIT 15-12.11 INTO 15-12.111 & 2.112
10/30/2018	JRG	SPLIT 15-12.23 INTO 15-12.231 & 23.2
03/06/2019	JRG	SPLIT 15-14.1 INTO 15-14.11 & 4.12
11/29/2019	JRG	MERGE 15-1.2.112 & 2.2 INTO 15-1.2.21
03/30/2021	JRG	SPLIT 15-14.11 INTO 15-14.111 & 4.112
09/23/2021	JRG	SPLIT 15-13 INTO 15-13.1 & 3.2
09/23/2021	JRG	SPLIT 15-14.111 INTO 15-14.111 & 6.6

SPECIAL DISTRICTS	
FIRE	PAVILION FIRE DISTRICT
SCHOOL	PAVILION CENTRAL

PROPERTY LINE	---
ORIGINAL LOT LINE	---
RAILROAD	—+—+—+—+—+—+—+—+—+—
STREAM OR DITCH	~ ~ ~ ~ ~
ROAD OR RAILROAD BNDY	—+—+—+—+—+—+—+—+—+—
BLOCK LIMIT	—+—+—+—+—+—+—+—+—+—
GREAT LOT LINE	---
DENOTE COMMON OWNER	⊥

LEGEND	
SCHOOL DISTRICT LINE	---
FIRE DISTRICT LINE	---
WATER DISTRICT LINE	---
SEWER DISTRICT LINE	---
EASEMENT	---

TAX MAP BLOCK No	①
TAX MAP PARCEL No	43-14-11
FILED PLAN LOT No	14
GREAT LOT No	9
CALCULATED ACREAGE	7.5 A(C)
DEED ACREAGE	17.5 A
SCALED DIMENSION	225 (8)
DEED DIMENSION	173.8

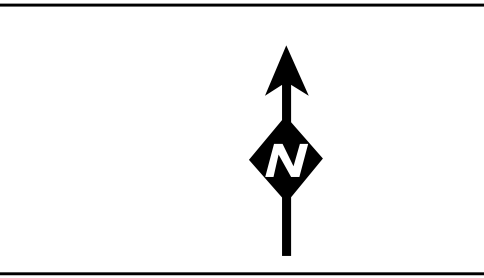

TAX MAP
TOWN OF PAVILION
GENESEE COUNTY, NEW YORK

GRAPHIC SCALE
1" = 400'

SECTION 15

MAP DATE: March 2024