

SEE SECTION MAP 10

SEE SECTION MAP 11

SEE SECTION MAP 13

SEE SECTION MAP 17

LIVINGSTON COUNTY
TOWN OF YORK

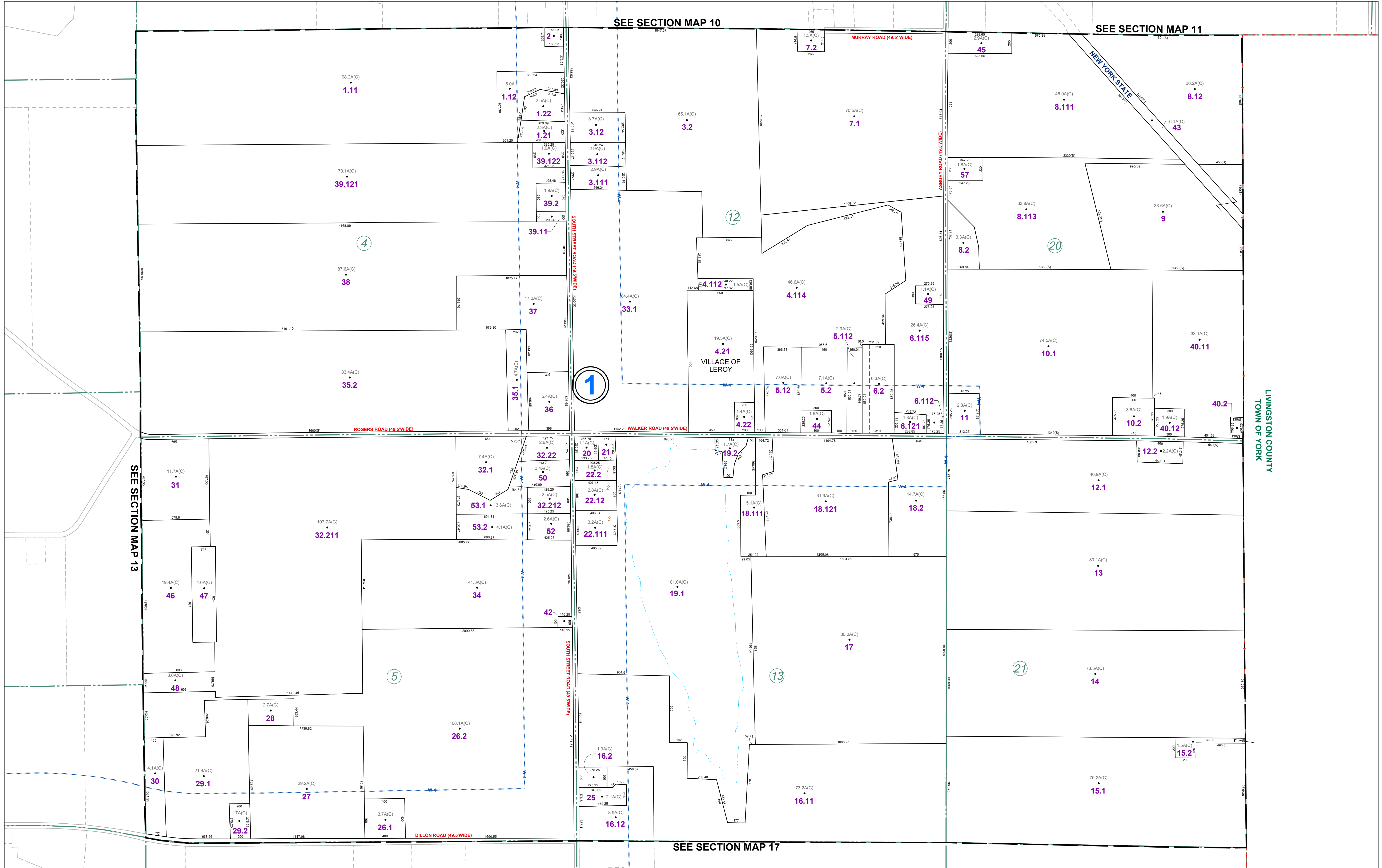

THIS MAP WAS PREPARED FOR TAX PURPOSES ONLY AND IS NOT TO BE REPRODUCED OR USED FOR SURVEYING OR CONVEYANCING.

PREPARED BY
McINTOSH & McINTOSH, LAND SURVEYORS
BATAVIA, NEW YORK
UNDER AUTHORITY OF
GENESEE COUNTY BOARD OF SUPERVISORS
Data converted to digital format August 2004, by Water Mapping
Map created using GCPM. Copyright 2007, Segments Associates.

REVISION TABLE		
DATE	MADE BY	CHANGES OR ADDITIONS
09/09/2004	JRG	SPLIT 14-1-16 INTO 14-1-16.11 & 16.12
12/10/2013	JRG	SPLIT 14-1-18.112 INTO 14-1-18.113 & 57
04/27/2015	JRG	MERGE 14-1-6.12 & 56 INTO 14-1-6.121
02/13/2018	JRG	MERGE 14-1-4.12 & 33 INTO 14-1-33.1
06/26/2018	JRG	SPLIT 14-1-19 INTO 14-1-19.1 & 19.2
01/08/2020	JRG	SPLIT 14-1-18.11 INTO 14-1-18.111 & 18.112
02/22/2021	JRG	MERGE 14-1-18.112 & 18.12 INTO 14-1-18.121

SPECIAL DISTRICTS	
FIRE	PAVILION FIRE DISTRICT
SCHOOL	PAVILION CENTRAL

PROPERTY LINE	---
ORIGINAL LOT LINE	---
RAILROAD	—+—+—+—+—+—+—+—+—+—
STREAM OR DITCH	~~~~~
ROAD OR RAILROAD BNDY	—+—+—+—+—+—+—+—+—+—
BLOCK LIMIT	---
GREAT LOT LINE	---
DENOTE COMMON OWNER	---

LEGEND	
SCHOOL DISTRICT LINE	---
FIRE DISTRICT LINE	---
WATER DISTRICT LINE	---
SEWER DISTRICT LINE	---
EASEMENT	---

TAX MAP BLOCK No	①
TAX MAP PARCEL No	43-14-11
FILED PLAN LOT No	14
GREAT LOT No	⑧
CALCULATED ACREAGE	7.5 A(C)
DEED ACREAGE	17.5 A
SCALED DIMENSION	225 (8)
DEED DIMENSION	173.8



TAX MAP
TOWN OF PAVILION
GENESEE COUNTY, NEW YORK

GRAPHIC SCALE
1" = 400'