

SEE SECTION MAP 13

SEE SECTION MAP 11

TOWN OF ELBA

OAKFIELD - ALABAMA CENTRAL SCHOOL

SEE SECTION MAP 6

THIS MAP WAS PREPARED FOR TAX PURPOSES ONLY AND IS NOT TO BE REPRODUCED OR USED FOR SURVEYING OR CONVEYANCING.

REVISION TABLE		
DATE	MADE BY	CHANGES OR ADDITIONS
08/01/2015	JRG	SPLIT 12-1-27 INTO 12-1-27.1 & 27.2
08/01/2015	JRG	SPLIT 12-1-26 INTO 12-1-26.123 & 26.124
08/01/2015	JRG	MERGE 12-1-27.1 & 26.124 INTO 12-1-27.11
08/01/2015	JRG	MERGE 12-1-26.122, 26.123 & 27.2 INTO 12-1-27.21
02/21/2017	JRG	SPLIT 12-1-62.1 INTO 12-1-62.11 & 62.12
04/22/2022	JRG	SPLIT 12-1-3.211 INTO 12-1-67 & 68
04/22/2022	JRG	MERGE 12-1-3.112 & 68 INTO 12-1-68.1

SPECIAL DISTRICTS	
FIRE	OAKFIELD FIRE PROTECTION DISTRICT
SCHOOL	OAKFIELD-ALABAMA CENTRAL
WATER	OAKFIELD WATER DISTRICT # 4

PROPERTY LINE	---
ORIGINAL LOT LINE	- - - - -
RAILROAD	+
STREAM OR DITCH	~ ~ ~ ~ ~
ROAD OR RAILROAD BNDY	==
BLOCK LIMIT	---
GREAT LOT LINE	---
DENOTE COMMON OWNER	↖

LEGEND	
SCHOOL DISTRICT LINE	---
FIRE DISTRICT LINE	---
WATER DISTRICT LINE	---
SEWER DISTRICT LINE	---
EASEMENT	---

TAX MAP BLOCK No	①
TAX MAP PARCEL No	43-14-11
FILED PLAN LOT No	14
GREAT LOT No	(8)
CALCULATED ACREAGE	7.5(A)(C)
DEED ACREAGE	17.5(A)
SCALED DIMENSION	225 (8)
DEED DIMENSION	173.8

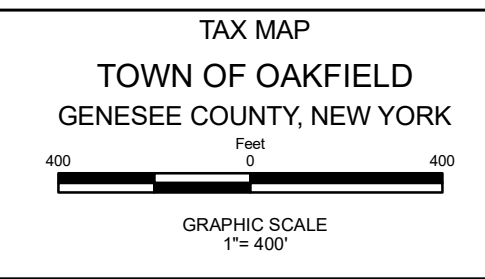
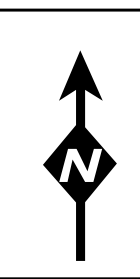

SECTION 12

TAX MAP
TOWN OF OAKFIELD
GENESEE COUNTY, NEW YORK