

THIS MAP WAS PREPARED FOR TAX PURPOSES ONLY AND IS NOT TO BE REPRODUCED OR USED FOR SURVEYING OR CONVEYANCING.

PREPARED BY
McINTOSH & MONTGOMERY LAND SURVEYORS
 BATAVIA, NEW YORK
 UNDER AUTHORITY OF
GENESEE COUNTY BOARD OF SUPERVISORS
Data converted to digital format: August 2004, by Water Mapping
 Map created using GCPM. Copyright 2007, Esri/Map Associates.

REVISION TABLE		
DATE	MADE BY	CHANGES OR ADDITIONS
01/31/2011	JRG	ADD PARCEL 21-158
01/31/2011	JRG	REVISE PARCELS 21-121, 22, 23, 24 & 252
10/28/2015	JRG	MERGE 21-134.2 & 37.2 INTO 21-137.21
01/29/2016	JRG	MERGE 21-125.1 & 26.121 INTO 21-125.11
04/19/2016	JRG	SPLIT 21-112.111 INTO 21-157 & 58
09/30/2021	JRG	MERGE 21-146.1 & 46.2 INTO 21-146.11

SPECIAL DISTRICTS	
FIRE	LEROY FIRE DISTRICT
SCHOOL	LEROY CENTRAL CALEDONIA-MUMFORD CENTRAL

LEGEND	
PROPERTY LINE	---
ORIGINAL LOT LINE	---
RAILROAD	+
STREAM OR DITCH	~
ROAD OR RAILROAD BNDY	---
BLOCK LIMIT	---
GREAT LOT LINE	---
DENOTE COMMON OWNER	---

LEGEND	
SCHOOL DISTRICT LINE	---
FIRE DISTRICT LINE	---
WATER DISTRICT LINE	---
SEWER DISTRICT LINE	---
EASEMENT	---

TAX MAP BLOCK No	43-14-11
TAX MAP PARCEL No	14
FILED PLAN LOT No	(9)
GREAT LOT No	7.5A(C)
CALCULATED ACREAGE	17.5A
DEED ACREAGE	225 (8)
SCALED DIMENSION	173.8
DEED DIMENSION	

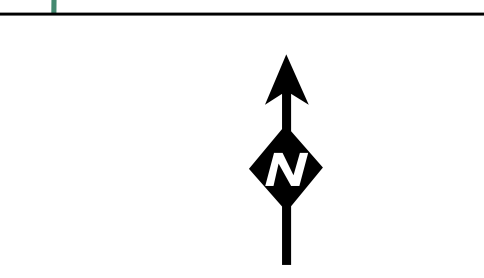

TAX MAP
 TOWN OF LEROY
 GENESEE COUNTY, NEW YORK

GRAPHIC SCALE
 1" = 400'

SECTION 21
 MAP DATE: March 2024