

SEE SECTION MAP 18

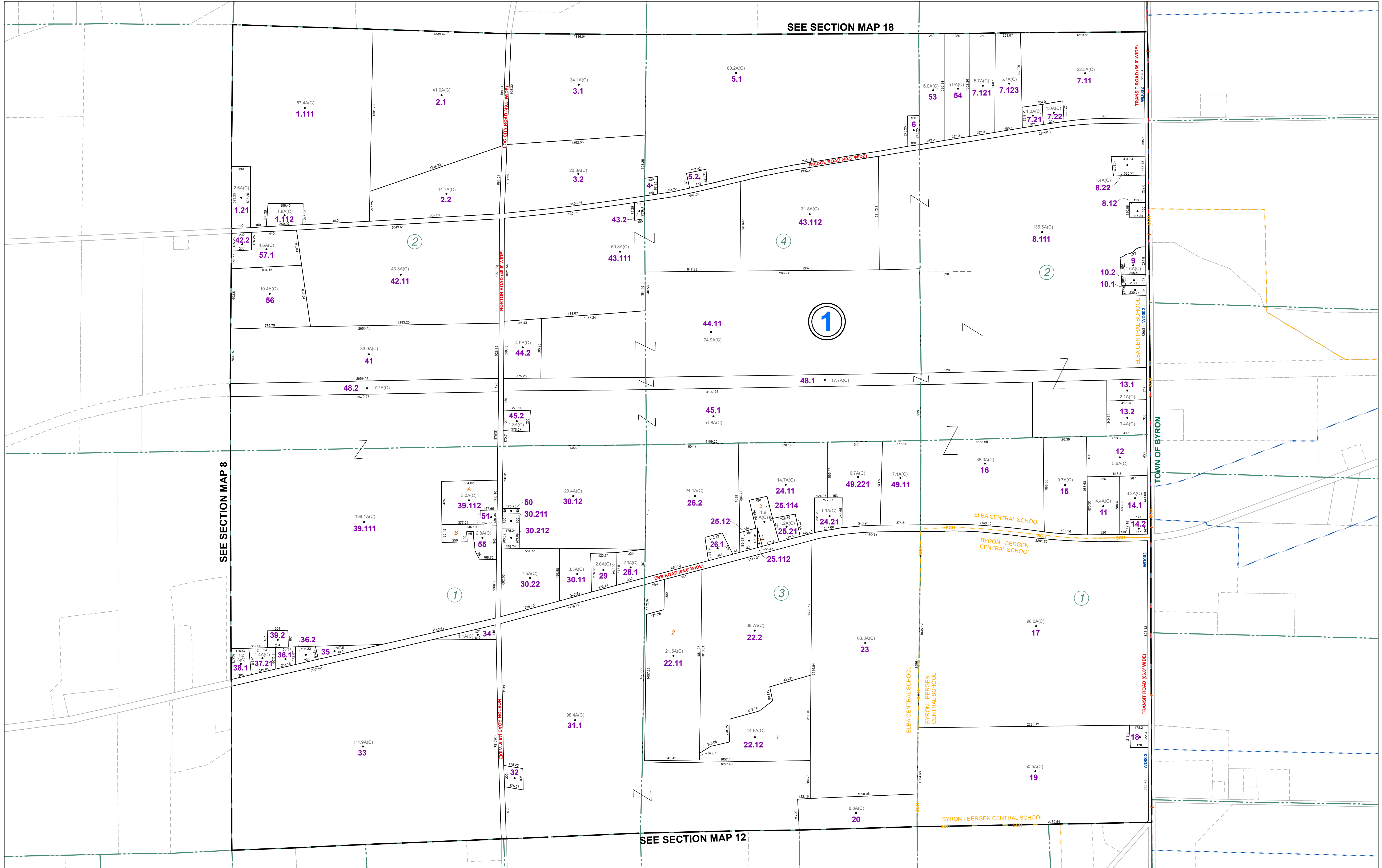

SEE SECTION MAP 8

SEE SECTION MAP 12

THIS MAP WAS PREPARED FOR TAX PURPOSES ONLY AND IS NOT TO BE REPRODUCED OR USED FOR SURVEYING OR CONVEYANCING.

McINTOSH & MINTOSH, LAND SURVEYORS
 BATAVIA, NEW YORK
 UNDER AUTHORITY OF
 GENESSEE COUNTY BOARD OF SUPERVISORS
 Date converted to digital format: August 2004, by Water Mapping
 Map created using GCPM. Copyright 2007, Esri/MapInfo Associates.

REVISION TABLE		
DATE	MADE BY	CHANGES OR ADDITIONS
04/05/2022	JRG	SPLIT 9-1-42, 121 INTO 9-1-98 & 97
04/05/2022	JRG	SPLIT 9-1-37, 1 INTO 9-1-37, 11 & 37, 12
12/30/2022	JRG	MERGE 9-1-42, 122 & 57 INTO 9-1-57, 1
05/04/2023	JRG	MERGE 9-1-37, 12 & 37, 2 INTO 9-1-37, 21
08/10/2023	JRG	MERGE 9-1-37, 11 & 38 INTO 9-1-38, 1
12/21/2023	JRG	MERGE 9-1-24, 1 & 25, 111 INTO 9-1-24, 11
12/21/2023	JRG	MERGE 9-1-25, 113 & 25, 2 INTO 9-1-25, 21

SPECIAL DISTRICTS	
FIRE	ELBA FIRE PROTECTION DISTRICT
SCHOOL	ELBA CENTRAL
	BYRON-BERGEN CENTRAL
WATER	ELBA WATER DISTRICT #2

PROPERTY LINE	
PROPERTY LINE	---
ORIGINAL LOT LINE	--- ---
RAILROAD	---+---+---
STREAM OR DITCH	--- --- ---
ROAD OR RAILROAD BNDY	---+---+---
BLOCK LIMIT	---+---+---
GREAT LOT LINE	---+---+---
DENOTE COMMON OWNER	---+---+---

LEGEND	
SCHOOL DISTRICT LINE	---
FIRE DISTRICT LINE	---
WATER DISTRICT LINE	---
SEWER DISTRICT LINE	---
EASEMENT	---

TAX MAP BLOCK No	①
TAX MAP PARCEL No	43-14-11
FILED PLAN LOT No	12
GREAT LOT No	(9)
CALCULATED ACREAGE	7.5 A(C)
DEED ACREAGE	17.5 A
SCALED DIMENSION	225 (8)
DEED DIMENSION	173.8



TAX MAP
 TOWN OF ELBA
 GENESSEE COUNTY, NEW YORK

SECTION 9

GRAPHIC SCALE
 1" = 400'

MAP DATE: March 2024