

SEE SECTION MAP 17

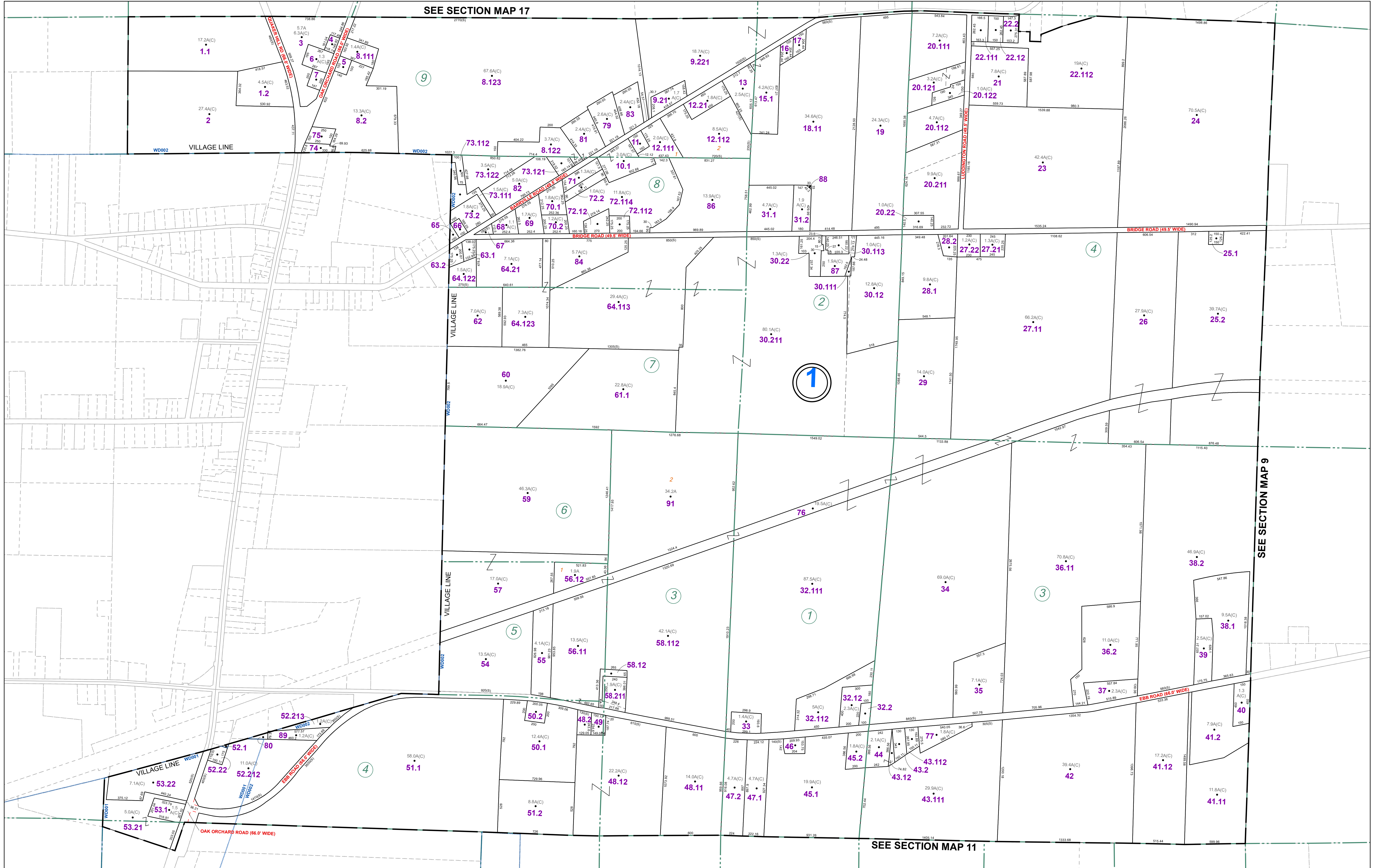

SEE SECTION MAP 9

SEE SECTION MAP 11

THIS MAP WAS PREPARED FOR TAX PURPOSES ONLY AND IS NOT TO BE REPRODUCED OR USED FOR SURVEYING OR CONVEYANCING.

PREPARED BY
McINTOSH & MINTOSH, LAND SURVEYORS
BATAVIA, NEW YORK
LAND SURVEYORS

GENESEE COUNTY BOARD OF SUPERVISORS
Data converted to digital format August 2004, by Water Mapping
Map created using GCPM, Copyright 2007, Benjamin Associates

DATE	MADE BY	CHANGES OR ADDITIONS
04/03/2018	JRG	MERGE 8-118.1 & 18.2 INTO 8-118.11
04/05/2019	JRG	MERGE 8-110 & 85 INTO 8-110.1
05/20/2019	JRG	MERGE 8-119.1, 9.12 & 9.22 INTO 8-119.221
01/08/2020	JRG	MERGE 8-114 & 15 INTO 8-115.1
04/06/2022	JRG	SPLIT 8-127.1 INTO 8-127.11 & 27.12
11/03/2022	JRG	MERGE 8-127.12 & 36.1 INTO 8-136.11
09/29/2023	JRG	SPLIT 8-150 INTO 8-150.1 & 50.2

SPECIAL DISTRICTS	
FIRE	ELBA FIRE PROTECTION DISTRICT
SCHOOL	ELBA CENTRAL
WATER	ELBA WATER DISTRICT #1
	ELBA WATER DISTRICT #2

PROPERTY LINE	---
ORIGINAL LOT LINE	- - - -
RAILROAD	+
STREAM OR DITCH	~ ~ ~ ~
ROAD OR RAILROAD BNDY	==
BLOCK LIMIT	---
GREAT LOT LINE	---
DENOTE COMMON OWNER	---

LEGEND	
SCHOOL DISTRICT LINE	---
FIRE DISTRICT LINE	---
WATER DISTRICT LINE	---
SEWER DISTRICT LINE	---
EASEMENT	---

TAX MAP BLOCK No	①
TAX MAP PARCEL No	43-14-11
FILED PLAN LOT No	14
GREAT LOT No	(9)
CALCULATED ACREAGE	7.5A(C)
DEED ACREAGE	17.5A
SCALED DIMENSION	225 (8)
DEED DIMENSION	173.8



TAX MAP
TOWN OF ELBA
GENESEE COUNTY, NEW YORK

GRAPHIC SCALE
1" = 400'

MAP DATE: March 2024

SECTION 8