

SEE SECTION MAP 13

SEE SECTION MAP 17

SEE SECTION MAP 19

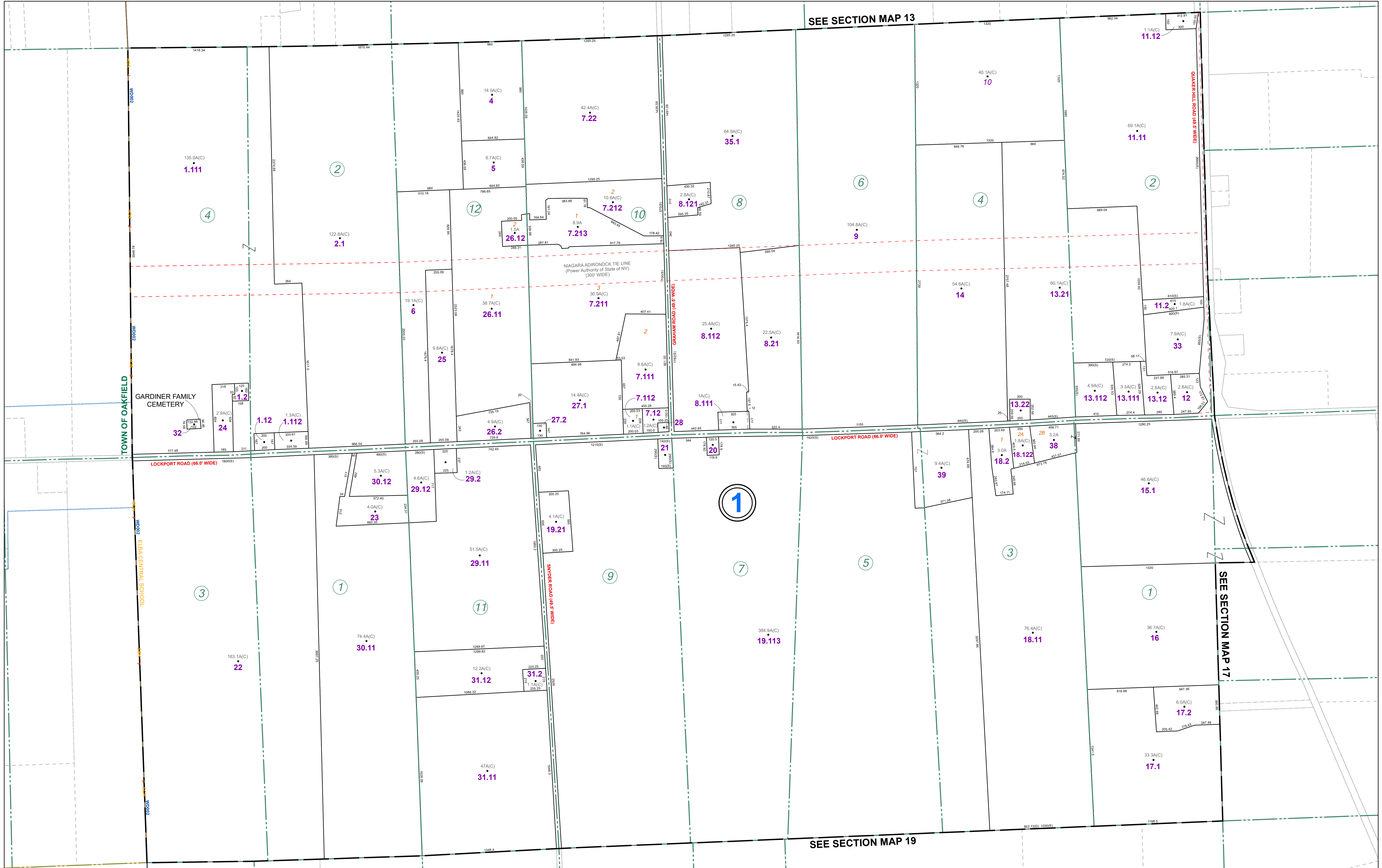

THIS MAP WAS PREPARED FOR TAX PURPOSES ONLY AND IS NOT TO BE REPRODUCED OR USED FOR SURVEYING OR CONVEYANCING.

PREPARED BY
McINTOSH & McINTOSH, LAND SURVEYORS
 BATAVIA, NEW YORK
 UNDER AUTHORITY OF
GENESEE COUNTY BOARD OF SUPERVISORS
Data converted to digital format August 2004, by Water Mapping
 Map created using GCPM, Copyright 2007, Benjamin Associates

REVISION TABLE		
DATE	MADE BY	CHANGES OR ADDITIONS
06/04/2014	JRG	SPLIT 16-1-19 INTO 16-1-19.113 & 39
02/05/2018	JRG	ADD WATER DISTRICT #2
07/27/2020	JRG	SPLIT 16-1-35 INTO 16-1-35.1 & 35.2
09/29/2020	JRG	MERGE 16-1-8.12 & 35.2 INTO 16-1-8.121
08/09/2023	JRG	SPLIT 16-1-26.1 INTO 16-1-26.11 & 26.12
08/09/2023	JRG	SPLIT 16-1-7.21 INTO 16-1-7.211, 7.212 & 7.213
02/28/2024	JRG	SPLIT 16-1-17 INTO 16-1-17.1 & 17.2

SPECIAL DISTRICTS	
FIRE	ELBA FIRE PROTECTION DISTRICT
SCHOOL	OAKFIELD-ALABAMA CENTRAL
	ELBA CENTRAL
WATER	ELBA WATER DISTRICT #2

LEGEND	
PROPERTY LINE	---
ORIGINAL LOT LINE	---
RAILROAD	—+—+—+—+—+—+—+—+—+—
STREAM OR DITCH	~ ~ ~ ~
ROAD OR RAILROAD BNDY	—+—+—+—+—+—+—+—+—+—
BLOCK LIMIT	—+—+—+—+—+—+—+—+—+—
GREAT LOT LINE	---
DENOTE COMMON OWNER	---

LEGEND	
SCHOOL DISTRICT LINE	---
FIRE DISTRICT LINE	---
WATER DISTRICT LINE	---
SEWER DISTRICT LINE	---
EASEMENT	---

TAX MAP BLOCK No	①
TAX MAP PARCEL No	43-14-11
FILED PLAN LOT No	14
GREAT LOT No	(9)
CALCULATED ACREAGE	7.5 A (C)
DEED ACREAGE	17.5 A
SCALED DIMENSION	225 (8)
DEED DIMENSION	173.8

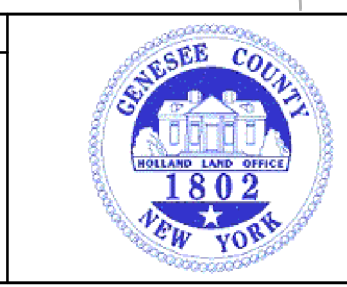

TAX MAP
 TOWN OF ELBA
 GENESEE COUNTY, NEW YORK

GRAPHIC SCALE
 1" = 400'

MAP DATE: March 2024