

ORLEANS COUNTY
TOWN OF BARRE

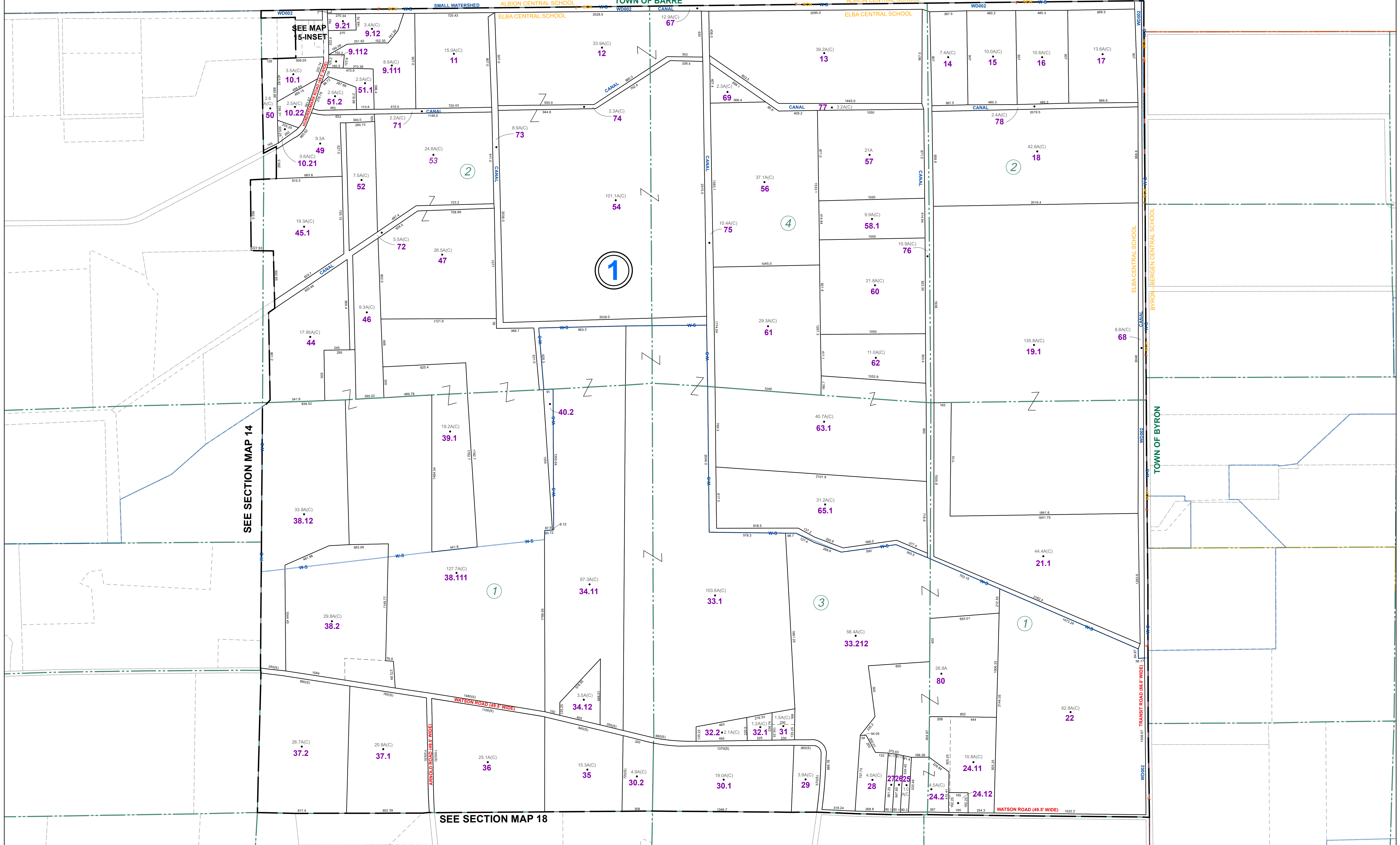

THIS MAP WAS PREPARED FOR TAX PURPOSES ONLY AND IS NOT TO BE REPRODUCED OR USED FOR SURVEYING OR CONVEYANCING.

PREPARED BY
McINTOSH & McINTOSH, LAND SURVEYORS
BARRE, NEW YORK
LAND SURVEYORS
OR
GENESEE COUNTY BOARD OF SUPERVISORS
Data converted to digital format August 2004, by Water Mapping
Map created using GCPM. Copyright 2007, Segment Associates

REVISION TABLE		
DATE	MADE BY	CHANGES OR ADDITIONS
12/06/2013	JRG	MERGE 15-119 & 70 INTO 15-119.1
01/09/2014	JRG	MERGE 15-1-39 & 42 INTO 15-1-39.1
01/09/2014	JRG	MERGE 15-1-38.11, 40.1, 41 & 43 INTO 15-1-38.111
01/09/2014	JRG	MERGE 15-1-58 & 59 INTO 15-1-58.1
01/13/2014	JRG	MERGE 15-1-63 & 64 INTO 15-1-63.1
02/05/2018	JRG	ADD WATER DISTRICT #2

SPECIAL DISTRICTS	
FIRE	ELBA FIRE PROTECTION DISTRICT
SCHOOL	ELBA CENTRAL
WATER	ELBA WATER DISTRICT #2

PROPERTY LINE	---
ORIGINAL LOT LINE	- - - - -
RAILROAD	+
STREAM OR DITCH	~ ~ ~ ~ ~
ROAD OR RAILROAD BNDY	==
BLOCK LIMIT	---
GREAT LOT LINE	---
DENOTE COMMON OWNER	---

LEGEND	
SCHOOL DISTRICT LINE	---
FIRE DISTRICT LINE	---
WATER DISTRICT LINE	---
SEWER DISTRICT LINE	---
EASEMENT	---

TAX MAP BLOCK No	①
TAX MAP PARCEL No	43-14-11
FILED PLAN LOT No	14
GREAT LOT No	(9)
CALCULATED ACREAGE	7.5(A)(C)
DEED ACREAGE	17.5(A)
SCALED DIMENSION	225 (8)
DEED DIMENSION	173.8

