

ORLEANS COUNTY
TOWN OF BARRE

ALBION CENTRAL SCHOOL

ALBION CENTRAL SCHOOL
ELBA CENTRAL SCHOOL

SMALL WATERSHED

ELBA CENTRAL SCHOOL

DUNKER HILL ROAD SEE SECTION MAP 13

SEE SECTION MAP 15

SEE SECTION MAP 17

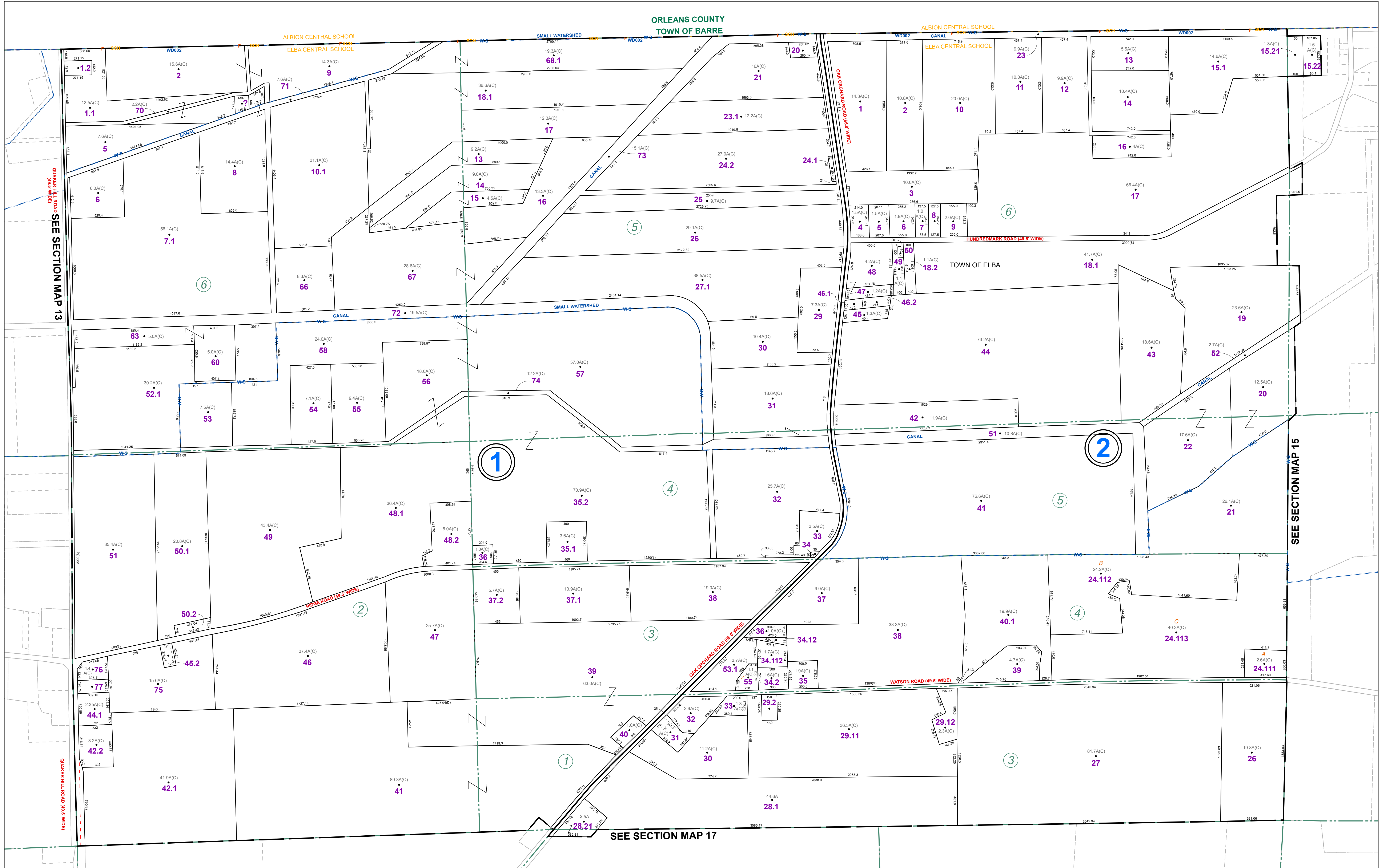

THIS MAP WAS PREPARED FOR TAX PURPOSES ONLY AND IS NOT TO BE REPRODUCED OR USED FOR SURVEYING OR CONVEYANCING.

PREPARED BY
McINTOSH & MONTGOMERY LAND SURVEYORS
BATAVIA, NEW YORK
LAND SURVEYORS

GENESEE COUNTY BOARD OF SUPERVISORS
Data converted to digital format August, 2024, by Water Mapping
Map created using QGIS. Copyright 2021, Benjamin Associates

REVISION TABLE		
DATE	MADE BY	CHANGES OR ADDITIONS
04/16/2019	JRG	SPLIT 14-234-111 INTO 14-234 & 55
04/17/2019	JRG	MERGE 14-233 & 54 INTO 14-233.1
06/17/2019	JRG	SPLIT 1-45-112 INTO 45-113, 45-114, 45-115 & 75
06/17/2019	JRG	MERGE 14-1-45-113, 45-121 & 45-122 INTO 14-1-76
06/17/2019	JRG	MERGE 14-1-45-111 & 45-114 INTO 14-1-77
06/17/2019	JRG	MERGE 14-1-43, 44 & 45-115 INTO 14-1-44.1
02/05/2021	JRG	SPLIT 14-224-11 INTO 24-111, 24-112 & 24-113

SPECIAL DISTRICTS	
FIRE	ELBA FIRE PROTECTION DISTRICT
SCHOOL	ELBA CENTRAL
WATER	ELBA WATER DISTRICT #2

PROPERTY LINE	---
ORIGINAL LOT LINE	---
RAILROAD	+
STREAM OR DITCH	~
ROAD OR RAILROAD BNDY	---
BLOCK LIMIT	---
GREAT LOT LINE	---
DENOTE COMMON OWNER	---

LEGEND	
SCHOOL DISTRICT LINE	---
FIRE DISTRICT LINE	---
WATER DISTRICT LINE	---
SEWER DISTRICT LINE	---
EASEMENT	---

TAX MAP BLOCK No	①
TAX MAP PARCEL No	43-14-11
FILED PLAN LOT No	14
GREAT LOT No	(9)
CALCULATED ACREAGE	7.5 A(C)
DEED ACREAGE	17.5 A
SCALED DIMENSION	225 (8)
DEED DIMENSION	173.8

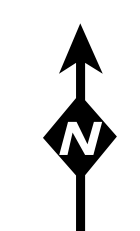

TAX MAP
TOWN OF ELBA
GENESEE COUNTY, NEW YORK

Foot
0 100 200 300 400

GRAPHIC SCALE
1" = 400'

SECTION 14