

THIS MAP WAS PREPARED FOR TAX PURPOSES ONLY AND IS NOT TO BE REPRODUCED OR USED FOR SURVEYING OR CONVEYANCING.

PREPARED BY  
**McINTOSH & MINTOSH, LAND SURVEYORS**  
 BATAVIA, NEW YORK  
 UNDER AUTHORITY OF  
**GENESEE COUNTY BOARD OF SUPERVISORS**  
Data converted to digital format August 2024, by Water Mapping  
 Map created using QGIS. Copyright 2021, Benjamin Associates.

REVISION TABLE		
DATE	MADE BY	CHANGES OR ADDITIONS
08/25/2014	JRG	SPLIT 6-1 INTO 6-1.1 & 1.2
08/02/2016	JRG	SPLIT 5-1.31 INTO 6-1.31.11, 31.12 & 31.13
08/12/2016	JRG	MERGE 6-1.18, 12 & 19 INTO 6-1.19.1
02/04/2022	JRG	SPLIT 6-1.10.1 INTO 6-1.10.11, 10.12 & 10.13

SPECIAL DISTRICTS	
FIRE	DARIEN FIRE PROTECTION DISTRICT
SCHOOL	PEMBROKE CENTRAL
WATER	DARIEN WATER DISTRICT # 1 EXTENSION
	DARIEN WATER DISTRICT # 2
	DARIEN WATER DISTRICT # 3

PROPERTY LINE	---
ORIGINAL LOT LINE	- - - -
RAILROAD	+
STREAM OR DITCH	~ ~ ~ ~
ROAD OR RAILROAD BNDY	==
BLOCK LIMIT	---
GREAT LOT LINE	---
DENOTE COMMON OWNER	⊥

LEGEND	
SCHOOL DISTRICT LINE	-----SCh-----
FIRE DISTRICT LINE	-----F-----
WATER DISTRICT LINE	-----W-----
SEWER DISTRICT LINE	-----S-----
EASEMENT	---

TAX MAP BLOCK No	①
TAX MAP PARCEL No	43-14-11
FILED PLAN LOT No	14
GREAT LOT No	(9)
CALCULATED ACREAGE	7.5 A(C)
DEED ACREAGE	17.5 A
SCALED DIMENSION	225 (8)
DEED DIMENSION	173.8

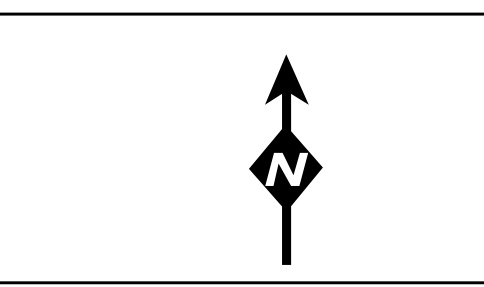

TAX MAP  
 TOWN OF DARIEN  
 GENESEE COUNTY, NEW YORK

Foot  
 0 50 100 200 400

GRAPHIC SCALE  
 1" = 400'

SECTION 6

MAP DATE: March 2024