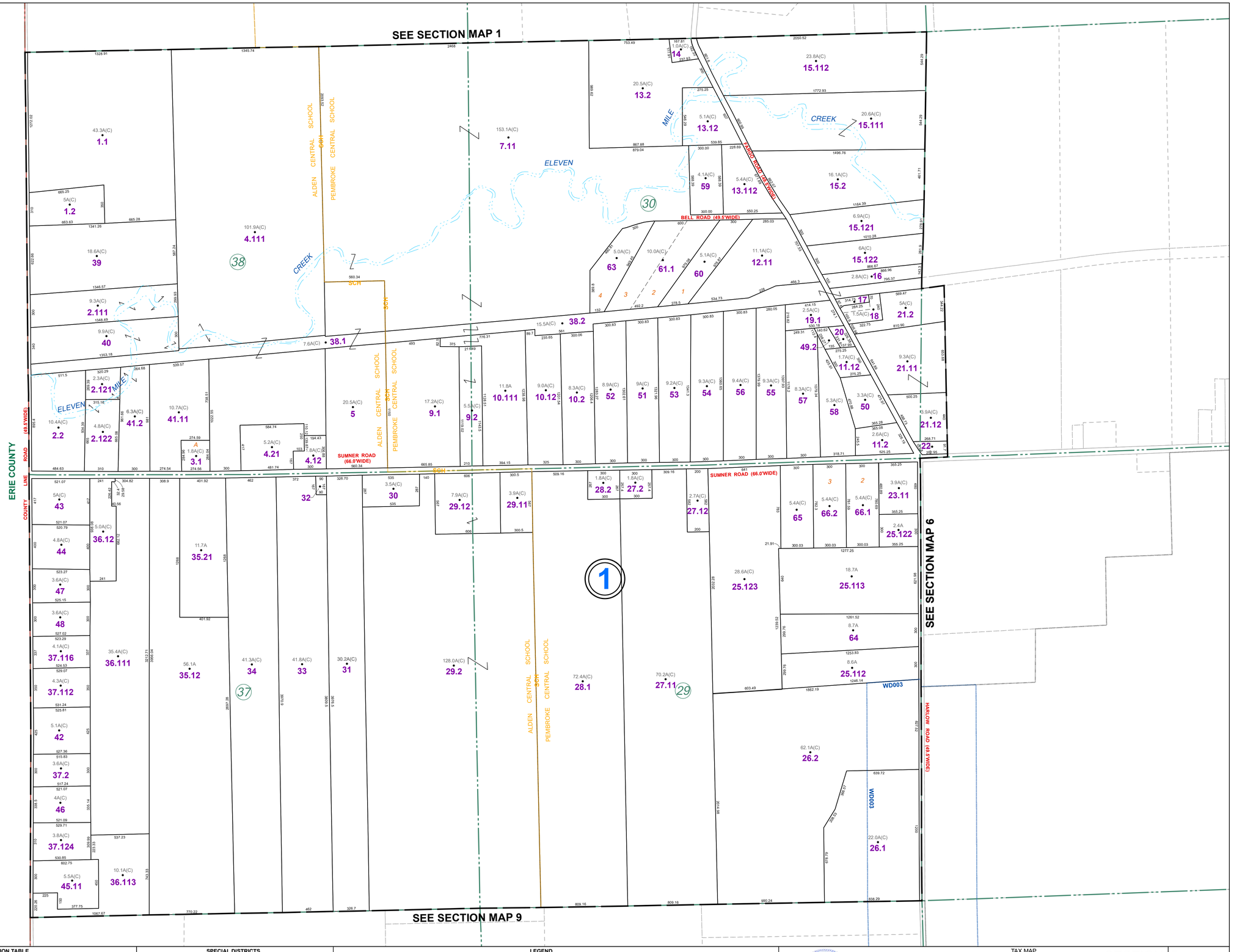

THIS MAP WAS PREPARED FOR TAX PURPOSES ONLY AND IS NOT TO BE REPRODUCED OR USED FOR SURVEYING OR CONVEYANCING.

PREPARED BY
McINTOSH & McINTOSH, LAND SURVEYORS
BATAVIA, NEW YORK
UNDER AUTHORITY
OF
GENESEE COUNTY BOARD OF SUPERVISORS
Data converted to digital taxmap format, August 2004, by Walter Mapping
Map created using GCPlot, Copyright 2007, Bergmann Associates

REVISION TABLE

DATE	MADE BY	CHANGES OR ADDITIONS
05/07/2010	JRG	MERGE 5.-1-36.112 & 45.2 INTO 36.113
06/24/2010	JRG	MERGE 5.-1-45.1 & 67 INTO 45.11
12/30/2013	JRG	SPLIT 5.-1-4.11 INTO 5.-1-4.111 & 5.-1-4.112
12/30/2013	JRG	MERGE 5.-1-4.112 & 4.2 INTO 5.-1-4.21
12/08/2015	JRG	MERGE 5.1-61 & 62 INTO 5.1-61.1
10/29/2021	JRG	SPLIT 5.-1-3 INTO 5.-1-3.1 & 3.2
10/29/2021	JRG	MERGE 5.-1-3.2 & 41.1 INTO 5.-1-41.11

SPECIAL DISTRICTS

FIRE	DARIEN FIRE PROTECTION DISTRICT
SCHOOL	ALDEN CENTRAL
	PEMBROKE CENTRAL
WATER	DARIEN WATER DISTRICT # 3

LEGEND

PROPERTY LINE
ORIGINAL LOT LINE
RAILROAD
STREAM OR DITCH
ROAD OR RAILROAD BNDY
BLOCK LIMIT
GREAT LOT LINE
DENOTE COMMON OWNER

SCHOOL DISTRICT LINE — SCH
FIRE DISTRICT LINE — F
WATER DISTRICT LINE — W
SEWER DISTRICT LINE — S
EASEMENT

TAX MAP BLOCK No — 5
TAX MAP PARCEL No — 43-14-11
FILED PLAN LOT No — 14
GREAT LOT No — 9
CALCULATED ACREAGE — 7.5 A (C)
DEED ACREAGE — 17.5 A
SCALED DIMENSION — 225 (S)
DEED DIMENSION — 173.5

GENESEE COUNTY BOARD OF SUPERVISORS 1802 NEW YORK

N

TAX MAP
TOWN OF DARIEN
GENESEE COUNTY, NEW YORK

Feet
400 0 400
GRAPHIC SCALE
1"= 400'

SECTION 5

MAP DATE: March 2024