

TOWN OF PEMBROKE

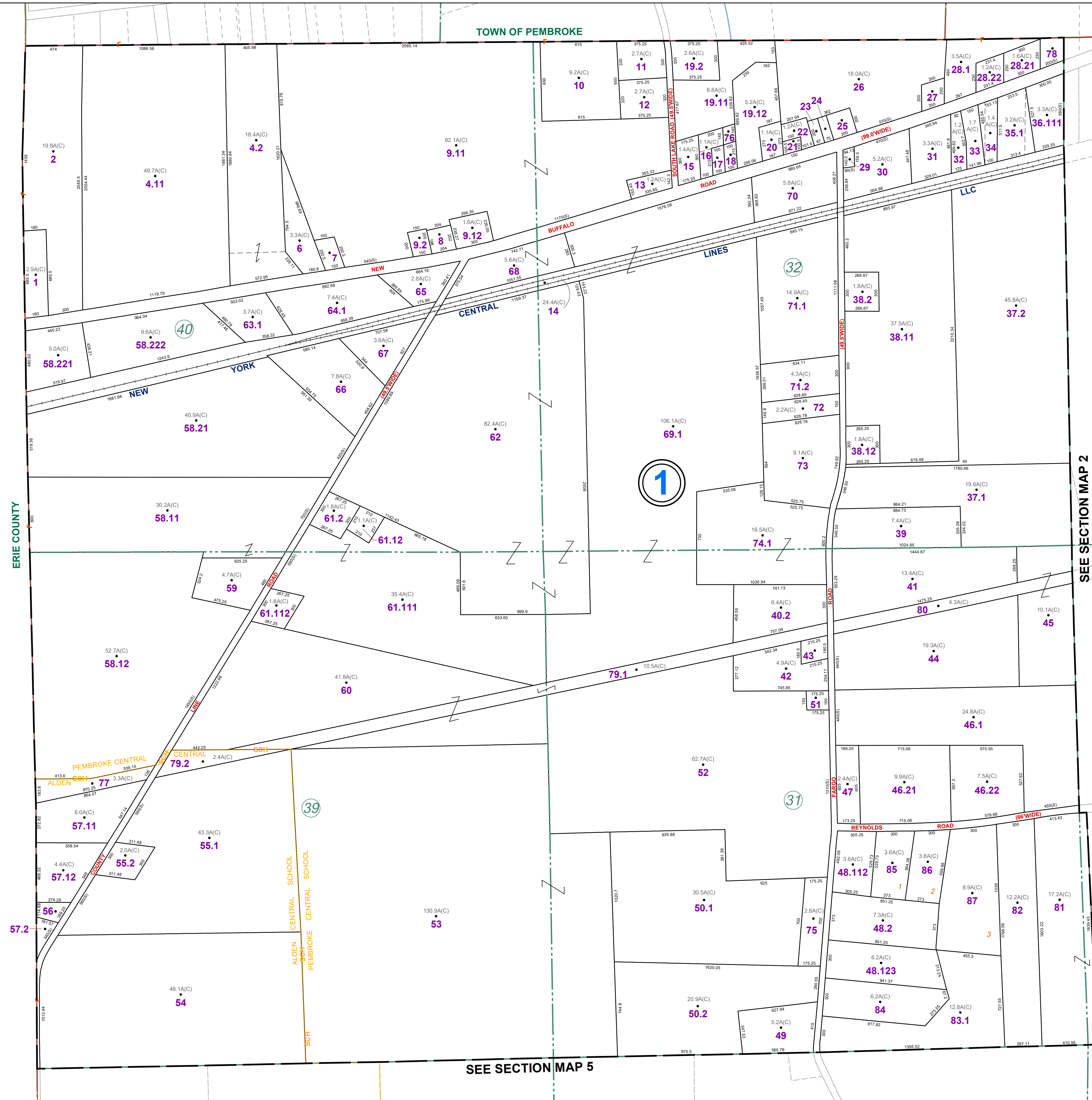

SEE SECTION MAP 2

SEE SECTION MAP 5

THIS MAP WAS PREPARED FOR TAX PURPOSES ONLY AND IS NOT TO BE REPRODUCED OR USED FOR SURVEYING OR CONVEYANCING.

PREPARED BY
McINTOSH & MINTOSH, LAND SURVEYORS
BATAVIA, NEW YORK
LAND SURVEYORS
OR
GENESEE COUNTY BOARD OF SUPERVISORS
Data converted to digital format August 2004, by Water Mapping
Map created using GCPM, Copyright 2007, Benjamin Associates

REVISION TABLE		
DATE	MADE BY	CHANGES OR ADDITIONS
05/23/2011	JRG	SPLIT 1-1-71 INTO 1-1-71.1 & 71.2
10/07/2011	JRG	MERGE 1-1-40.1, 69.2 & 74 INTO 1-1-74.1
04/11/2017	JRG	MERGE 1-1-3.1, 3.2 & 4.1 INTO 1-1.4.11
11/07/2017	JRG	MERGE 1-1-35 & 36.2 INTO 1-1-35.1
01/25/2018	JRG	SPLIT 1-1-19.1 INTO 1-1-19.11 & 19.12
04/04/2018	JRG	SPLIT 1-1-57.1 INTO 1-1-57.11 & 57.12
09/29/2020	JRG	SPLIT 1-1-38.1 INTO 1-1-38.11 & 38.12

SPECIAL DISTRICTS	
FIRE	DARIEN FIRE PROTECTION DISTRICT
SCHOOL	PEMBROKE CENTRAL ALDEN CENTRAL

PROPERTY LINE	---
ORIGINAL LOT LINE	---
RAILROAD	+
STREAM OR DITCH	---
ROAD OR RAILROAD BNDY	---
BLOCK LIMIT	---
GREAT LOT LINE	---
DENOTE COMMON OWNER	---

LEGEND	
SCHOOL DISTRICT LINE	---
FIRE DISTRICT LINE	---
WATER DISTRICT LINE	---
SEWER DISTRICT LINE	---
EASEMENT	---

TAX MAP BLOCK No	①
TAX MAP PARCEL No	43-14-11
FILED PLAN LOT No	(9)
GREAT LOT No	7.5 A(C)
CALCULATED ACREAGE	225 (8)
DEED ACREAGE	173.8
SCALED DIMENSION	
DEED DIMENSION	



TAX MAP
TOWN OF DARIEN
GENESEE COUNTY, NEW YORK

SECTION 1

GRAPHIC SCALE
1" = 400'

MAP DATE: March 2024