

SEE SECTION MAP 8

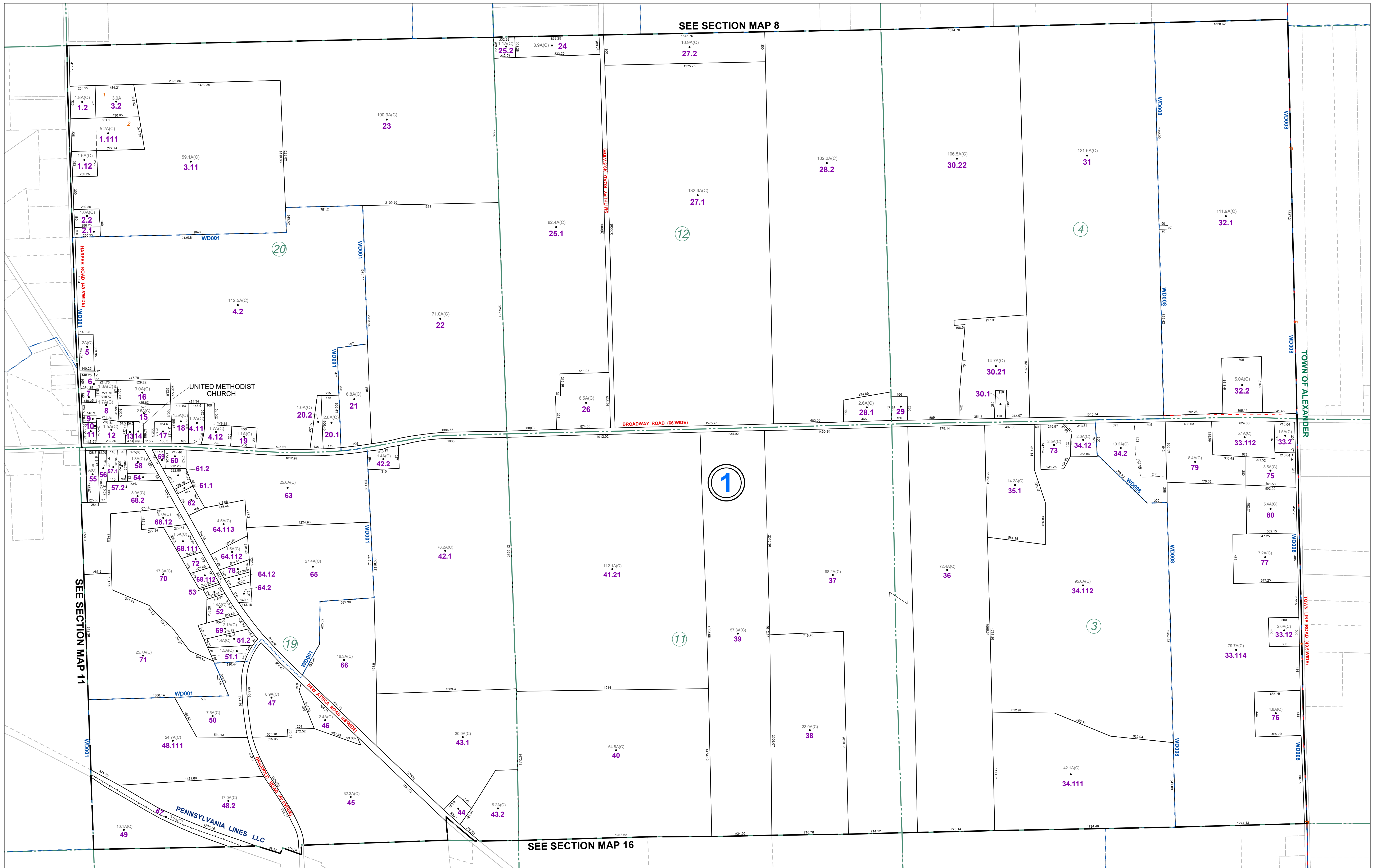

SEE SECTION MAP 16

THIS MAP WAS PREPARED FOR TAX PURPOSES ONLY AND IS NOT TO BE REPRODUCED OR USED FOR SURVEYING OR CONVEYANCING.

PREPARED BY
McINTOSH & McINTOSH LAND SURVEYORS
 BATAVIA, NEW YORK
 UNDER AUTHORITY OF
GENESEE COUNTY BOARD OF SUPERVISORS
 Data converted to digital format August 2004, by Water Mapping
 Map created using GCPM. Copyright 2007. Registered Associates.

REVISION TABLE		
DATE	MADE BY	CHANGES OR ADDITIONS
04/14/2014	JRG	SPLIT 12-1-30.2 INTO 12-1-30.21 & 30.22
02/27/2015	JRG	SPLIT 12-1-32 INTO 12-1-32.1 & 32.2
06/17/2015	JRG	SPLIT 12-1-33 INTO 12-1-33.114 & 80
09/29/2015	JRG	SPLIT 12-1-42 INTO 12-1-42.1 & 42.2
09/29/2017	JRG	MERGE 12-1-11 & 3.12 INTO 12-1-1.111
11/28/2022	JRG	MERGE 12-1-35 & 74 INTO 12-1-35.1
01/05/2023	JRG	ADD DARIEN WATER DISTRICT # 8

SPECIAL DISTRICTS	
FIRE	DARIEN FIRE PROTECTION DISTRICT
SCHOOL	ALEXANDER CENTRAL
WATER	DARIEN WATER DISTRICT # 1
	DARIEN WATER DISTRICT # 8

PROPERTY LINE	---
ORIGINAL LOT LINE	---
RAILROAD	+
STREAM OR DITCH	+
ROAD OR RAILROAD BNDY	---
BLOCK LIMIT	---
GREAT LOT LINE	---
DENOTE COMMON OWNER	---

LEGEND	
SCHOOL DISTRICT LINE	---
FIRE DISTRICT LINE	---
WATER DISTRICT LINE	---
SEWER DISTRICT LINE	---
EASEMENT	---

TAX MAP BLOCK No	①
TAX MAP PARCEL No	43-14-11
FILED PLAN LOT No	14
GREAT LOT No	(9)
CALCULATED ACREAGE	7.5(A)(C)
DEED ACREAGE	17.5(A)
SCALED DIMENSION	225 (8)
DEED DIMENSION	173.8



TAX MAP
 TOWN OF DARIEN
 GENESEE COUNTY, NEW YORK

GRAPHIC SCALE
 1" = 400'