

SEE SECTION MAP 10-1

SEE SECTION MAP 9

2

TOWN OF BERGEN

TOWN OF LEROY

THIS MAP WAS PREPARED FOR TAX PURPOSES ONLY AND IS NOT TO BE REPRODUCED OR USED FOR SURVEYING OR CONVEYANCING.

PREPARED BY  
**McINTOSH & McINTOSH, LAND SURVEYORS**  
 BATAVIA, NEW YORK  
 UNDER AUTHORITY OF  
**GENESEE COUNTY BOARD OF SUPERVISORS**  
Data converted to digital format August 2004, by Water Mapping  
 Map created using GCPM. Copyright 2007, Bergman Associates.

REVISION TABLE	
DATE	MADE BY
04/16/2019	JRG
07/19/2019	JRG
12/02/2019	JRG
03/01/2020	JRG
09/12/2020	JRG
09/14/2020	JRG
09/11/2020	JRG

SPECIAL DISTRICTS	
FIRE	BYRON FIRE PROTECTION DISTRICT
SCHOOL	BYRON-BERGEN CENTRAL
WATER	BYRON WATER DISTRICT # 8
	WATER IMPROVEMENT BENEFIT AREA # 1

PROPERTY LINE	
---	ORIGINAL LOT LINE
---	RAILROAD
---	STREAM OR DITCH
---	ROAD OR RAILROAD BNDY
---	BLOCK LIMIT
---	GREAT LOT LINE
---	DENOTE COMMON OWNER

LEGEND	
---	SCHOOL DISTRICT LINE
---	FIRE DISTRICT LINE
---	WATER DISTRICT LINE
---	SEWER DISTRICT LINE
---	EASEMENT

---	TAX MAP BLOCK No
---	TAX MAP PARCEL No
---	FILED PLAN LOT No
---	GREAT LOT No
---	CALCULATED ACREAGE
---	DEED ACREAGE
---	SCALED DIMENSION
---	DEED DIMENSION

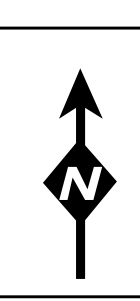

TAX MAP  
 TOWN OF BYRON  
 GENESEE COUNTY, NEW YORK

GRAPHIC SCALE  
 1" = 400'

SECTION 10-2

The -2 indicates this map displays Block 2 of this Map Section only.

MAP DATE: March 2024