

SEE SECTION MAP 11-2

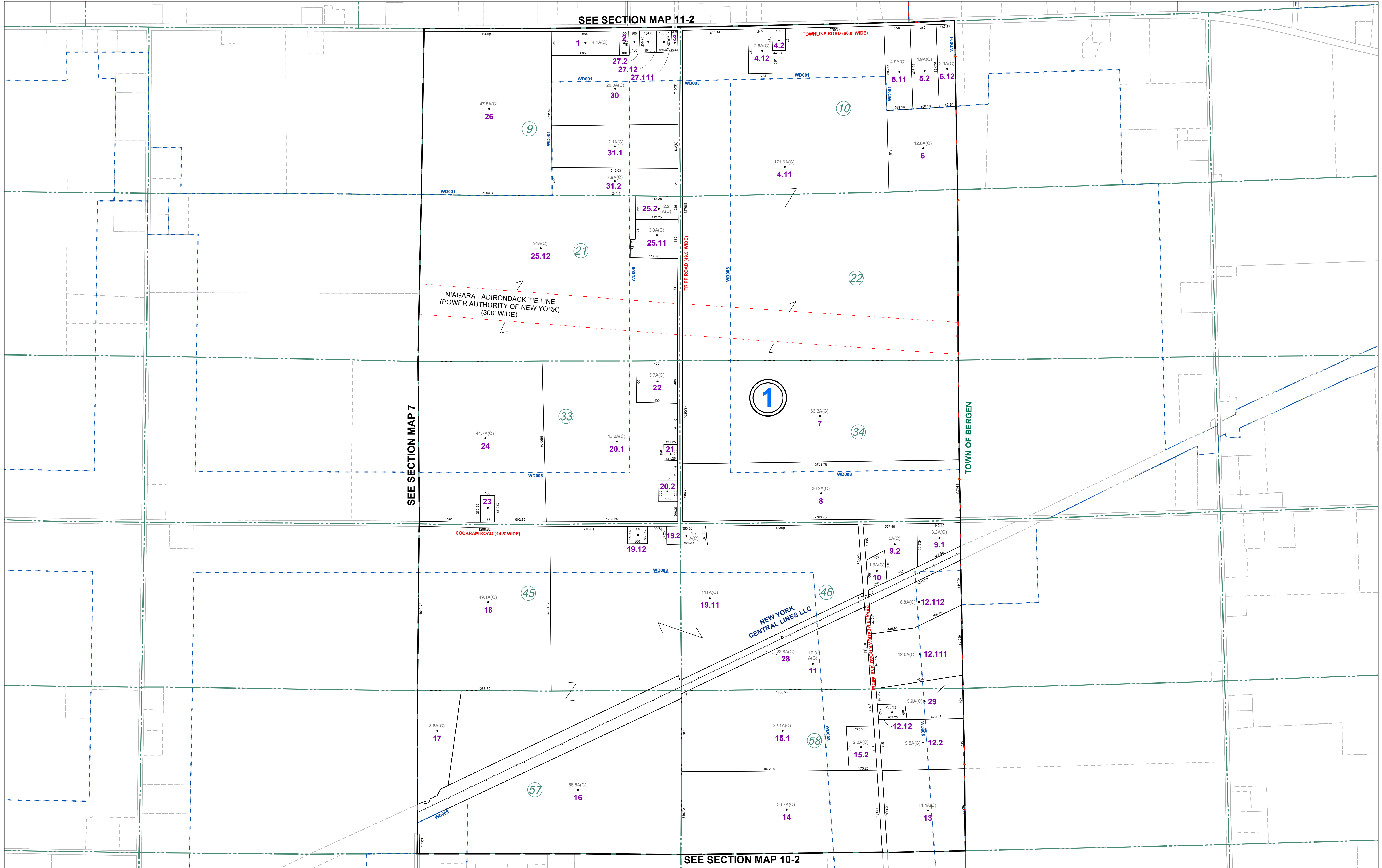

THIS MAP WAS PREPARED FOR TAX PURPOSES ONLY AND IS NOT TO BE REPRODUCED OR USED FOR SURVEYING OR CONVEYANCING.

PREPARED BY
McINTOSH & McINTOSH LAND SURVEYORS
 BATAVIA, NEW YORK
 UNDER AUTHORITY OF
GENESEE COUNTY BOARD OF SUPERVISORS
Data converted to digital format August 2004, by Water Mapping
 Map created using GCPM. Copyright 2007, Bergman Associates

REVISION TABLE		
DATE	MADE BY	CHANGES OR ADDITIONS
11/26/2013	JRG	SPLIT 10-1-27, 112 INTO 10-1-30 & 31
12/02/2019	JRG	ADD BYRON WATER DISTRICT # 8
10/13/2023	JRG	SPLIT 10-1-31 INTO 10-1-31.1 & 31.2

SPECIAL DISTRICTS	
FIRE	BYRON FIRE PROTECTION DISTRICT
SCHOOL	BYRON-BERGEN CENTRAL
WATER	BYRON WATER DISTRICT # 1
	BYRON WATER DISTRICT # 8

PROPERTY LINE	---
ORIGINAL LOT LINE	- - - - -
RAILROAD	====
STREAM OR DITCH	~~~~~
ROAD OR RAILROAD BNDY	=====
BLOCK LIMIT	=====
GREAT LOT LINE	=====
DENOTE COMMON OWNER	---

LEGEND	
SCHOOL DISTRICT LINE	-----
FIRE DISTRICT LINE	-----
WATER DISTRICT LINE	-----
SEWER DISTRICT LINE	-----
EASEMENT	-----

TAX MAP BLOCK No	①
TAX MAP PARCEL No	43-14-11
FILED PLAN LOT No	14
GREAT LOT No	(9)
CALCULATED ACREAGE	7.5(A)
DEED ACREAGE	17.5(A)
SCALED DIMENSION	225 (S)
DEED DIMENSION	173.8

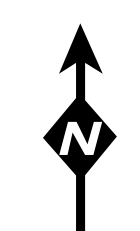

TAX MAP
 TOWN OF BYRON
 GENESEE COUNTY, NEW YORK

Foot
 400 0 400

GRAPHIC SCALE
 1" = 400'

SECTION 10-1

The - 1 indicates this map displays Block 1 of this Map Section only.

MAP DATE: March 2024