

SEE SECTION MAP 1

PARADISE ROAD (49.5' WIDE)

TOWN OF ALEXANDER

SEE SECTION MAP 5

SEE SECTION MAP 7

CACKNER ROAD (49.5' WIDE)

THIS MAP WAS PREPARED FOR TAX PURPOSES ONLY AND IS NOT TO BE REPRODUCED OR USED FOR SURVEYING OR CONVEYANCING.

PREPARED BY
McINTOSH & MINTOSH LAND SURVEYORS
BATAVIA, NEW YORK
LAND SURVEYORS
UNDER AUTHORITY OF
GENESEE COUNTY BOARD OF SUPERVISORS
Data converted to digital format August 2004, by Water Mapping
Map created using GCPM. Copyright 2007, Benjamin Associates

DATE	MADE BY	CHANGES OR ADDITIONS
10/29/2013	JRG	MERGE 4-1-27.121 & 37 INTO 4-1-37.1
12/23/2015	JRG	SPLIT 4-1-33.112 INTO 4-1-33.113 & 39
08/11/2016	JRG	MERGE 4-1-28.2 & 29 INTO 4-1-29.21
01/24/2017	JRG	MERGE 4-1-31 & 33.113 INTO 4-1-31.1
08/22/2018	JRG	SPLIT 4-1-30 INTO 4-1-30.1 & 30.2
11/04/2019	JRG	MERGE 4-1-30.1 & 33.2 INTO 4-1-30.11

FIRE	SPECIAL DISTRICTS
BETHANY FIRE PROTECTION DISTRICT	
ALEXANDER CENTRAL	

PROPERTY LINE	ORIGINAL LOT LINE	RAILROAD	STREAM OR DITCH	ROAD OR RAILROAD BNDY	BLOCK LIMIT	GREAT LOT LINE	DENOTE COMMON OWNER
---	---	---	---	---	---	---	---

SCHOOL DISTRICT LINE	FIRE DISTRICT LINE	WATER DISTRICT LINE	SEWER DISTRICT LINE	EASEMENT
---	---	---	---	---

TAX MAP BLOCK No	TAX MAP PARCEL No	FILED PLAN LOT No	GREAT LOT No	CALCULATED ACREAGE	DEED ACREAGE	SCALED DIMENSION	DEED DIMENSION
43-14-11	14	(9)	7.5(A)(C)	17.5(A)	225 (8)	173.8	

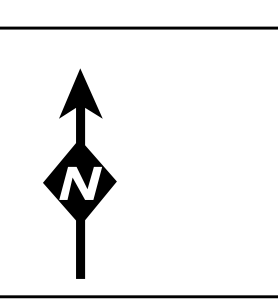

TAX MAP
TOWN OF BETHANY
GENESEE COUNTY, NEW YORK

Foot
400 0 400

GRAPHIC SCALE
1" = 400'

SECTION 4