

THIS MAP WAS PREPARED FOR TAX PURPOSES ONLY AND IS NOT TO BE REPRODUCED OR USED FOR SURVEYING OR CONVEYANCING.

PREPARED BY
McINTOSH & MONTGOMERY LAND SURVEYORS
 BATAVIA, NEW YORK
 UNDER AUTHORITY OF
GENESEE COUNTY BOARD OF SUPERVISORS
Data converted to digital format August 2024, by Water Mapping
 Map created using GCPM. Copyright 2021, Segment Associates.

REVISION TABLE		
DATE	MADE BY	CHANGES OR ADDITIONS
02/13/2014	JRG	MERGE 1-1-36.2 & 38.2 INTO 1-1-36.21
06/03/2015	JRG	MERGE 1-1-48.21 & 49.12 INTO 1-1-48.211
11/03/2017	JRG	SPLIT 1-1-58.111 INTO 1-1-58.113 & 73
08/06/2020	JRG	MERGE 1-1-23.1 & 23.2 INTO 1-1-23.21
08/13/2020	JRG	SPLIT 1-1-73 INTO 1-1-73.1, 73.2 & 73.3
11/23/2020	JRG	MERGE 1-1-58.113, 58.2, 73.2 & 73.3 INTO 58.21
12/03/2021	JRG	SPLIT 1-1-49.113 INTO 1-1-74 & 75

SPECIAL DISTRICTS	
FIRE	BETHANY FIRE PROTECTION DISTRICT
SCHOOL	ALEXANDER CENTRAL
WATER	BETHANY WATER DISTRICT # 1
	BETHANY WATER DISTRICT # 4

PROPERTY LINE	---
ORIGINAL LOT LINE	---
RAILROAD	+
STREAM OR DITCH	~
ROAD OR RAILROAD BNDY	---
BLOCK LIMIT	---
GREAT LOT LINE	---
DENOTE COMMON OWNER	---

LEGEND	
SCHOOL DISTRICT LINE	---
FIRE DISTRICT LINE	---
WATER DISTRICT LINE	---
SEWER DISTRICT LINE	---
EASEMENT	---

TAX MAP BLOCK No	①
TAX MAP PARCEL No	43-14-11
FILED PLAN LOT No	14
GREAT LOT No	(9)
CALCULATED ACREAGE	7.5 A(C)
DEED ACREAGE	17.5 A
SCALED DIMENSION	225 (8)
DEED DIMENSION	173.8

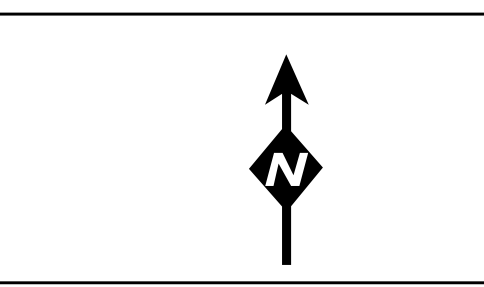

TAX MAP
 TOWN OF BETHANY
 GENESEE COUNTY, NEW YORK

GRAPHIC SCALE
 1" = 400'

SECTION 1

MAP DATE: March 2024