

SEE SECTION MAP 7

SEE SECTION MAP 11

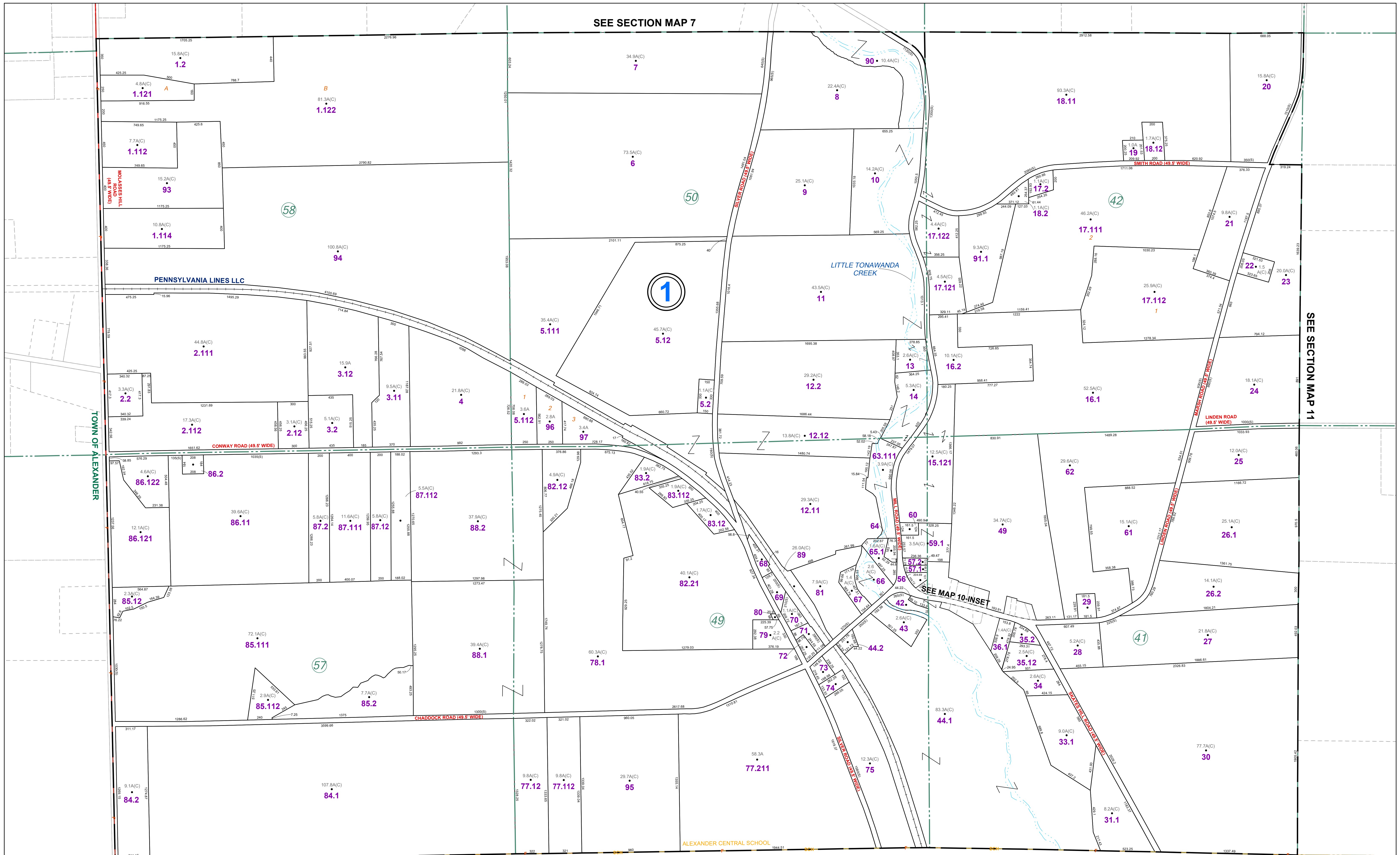

THIS MAP WAS PREPARED FOR TAX PURPOSES ONLY AND IS NOT TO BE REPRODUCED OR USED FOR SURVEYING OR CONVEYANCING.

PREPARED BY
McINTOSH & MINTOSH, LAND SURVEYORS
 BATAVIA, NEW YORK
 UNDER AUTHORITY OF
GENESEE COUNTY BOARD OF SUPERVISORS
Data converted to digital format August 2004, by Water Mapping
 Map created using GCPM. Copyright 2007, Segment Associates.

REVISION TABLE		
DATE	MADE BY	CHANGES OR ADDITIONS
11/10/2011	JRG	MERGE 10-1-15, 11, 15, 12 & 15.2 INTO 10-1-15, 121
01/20/2012	JRG	SPLIT 10-1-12.11 INTO 10-1-11.1 & 2.112
02/21/2015	JRG	SPLIT 10-1-84 INTO 10-1-84.1 & 84.2
12/09/2015	JRG	SPLIT 10-1-86.12 INTO 10-1-86.121 & 86.122
12/16/2016	JRG	MERGE 10-1-58 & 59 INTO 10-1-59.1
05/26/2017	JRG	MERGE 10-1-35.11 & 36 INTO 10-1-36.1
09/14/2020	JRG	SPLIT 10-1-12.1 INTO 10-1-12.11 & 12.12

SPECIAL DISTRICTS	
FIRE	BETHANY FIRE PROTECTION DISTRICT
SCHOOL	ALEXANDER CENTRAL

PROPERTY LINE	---
ORIGINAL LOT LINE	- - - - -
RAILROAD	+
STREAM OR DITCH	~ ~ ~ ~ ~
ROAD OR RAILROAD BNDY	==
BLOCK LIMIT	---
GREAT LOT LINE	---
DENOTE COMMON OWNER	---

LEGEND	
SCHOOL DISTRICT LINE	---
FIRE DISTRICT LINE	---
WATER DISTRICT LINE	---
SEWER DISTRICT LINE	---
EASEMENT	---

TAX MAP BLOCK No	①
TAX MAP PARCEL No	43-14-11
FILED PLAN LOT No	14
GREAT LOT No	(9)
CALCULATED ACREAGE	7.5 A(C)
DEED ACREAGE	17.5 A
SCALED DIMENSION	225 (S)
DEED DIMENSION	173.8

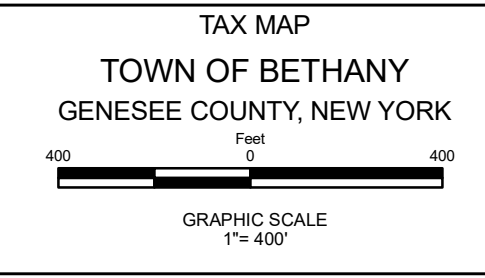
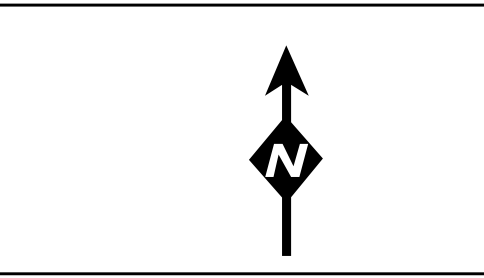

TAX MAP
 TOWN OF BETHANY
 GENESEE COUNTY, NEW YORK

SECTION 10

MAP DATE: March 2024