



**LINDEN ROAD (49.5' WIDE)**

THIS MAP WAS PREPARED FOR TAX PURPOSES ONLY AND IS NOT TO BE REPRODUCED OR USED FOR SURVEYING OR CONVEYANCING.

PREPARED BY  
**McINTOSH & McINTOSH, LAND SURVEYORS**  
 BATAVIA, NEW YORK  
 UNDER AUTHORITY OF  
**GENESEE COUNTY BOARD OF SUPERVISORS**  
Data converted to digital format August 2024, by Water Mapping  
 Map created using GCPM. Copyright 2021, Esri and Associates.

REVISION TABLE		
DATE	MADE BY	CHANGES OR ADDITIONS

SPECIAL DISTRICTS	
FIRE	BETHANY FIRE PROTECTION DISTRICT
SCHOOL	ALEXANDER CENTRAL

PROPERTY LINE	---
ORIGINAL LOT LINE	- - - - -
RAILROAD	+ + + + +
STREAM OR RAILROAD BNDY	~ ~ ~ ~ ~
ROAD OR RAILROAD BNDY	— — — — —
BLOCK LIMIT	— — — — —
GREAT LOT LINE	— — — — —
DENOTE COMMON OWNER	— — — — —

LEGEND	
SCHOOL DISTRICT LINE	-----
FIRE DISTRICT LINE	-----
WATER DISTRICT LINE	-----
SEWER DISTRICT LINE	-----
EASEMENT	-----

TAX MAP BLOCK No	43-14-11
TAX MAP PARCEL No	14
FILED PLAN LOT No	(S)
GREAT LOT No	7.5 A (C)
CALCULATED ACREAGE	17.5 A
DEED ACREAGE	225 (S)
SCALED DIMENSION	173.8
DEED DIMENSION	173.8

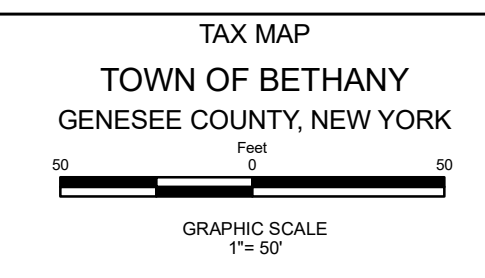
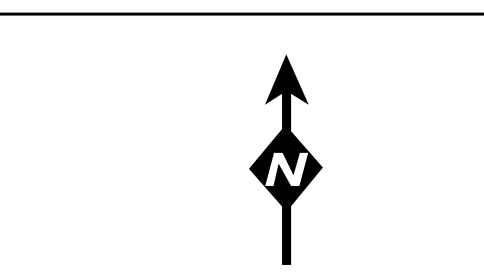

**SECTION 10-Inset**

An inset map magnifies parcels that aren't legible on the main Map Section.

MAP DATE: March 2024