

THIS MAP WAS PREPARED FOR TAX PURPOSES ONLY AND IS NOT TO BE REPRODUCED OR USED FOR SURVEYING OR CONVEYANCING.

PREPARED BY  
**McINTOSH & MINTOSH, LAND SURVEYORS**  
 BATAVIA, NEW YORK  
 UNDER AUTHORITY OF  
**GENESEE COUNTY BOARD OF SUPERVISORS**  
Data converted to digital format from August 2004, by Water Mapping  
 Map created using GCPM. Copyright 2007, Benjamin Associates.

REVISION TABLE		
DATE	MADE BY	CHANGES OR ADDITIONS
01/13/2018	JRG	ADD BATAVIA WATER DISTRICT NO. 20
08/01/2018	JRG	SPLIT 5-1-87.12 INTO 5-1-87.121 & 87.122
08/07/2018	JRG	SPLIT 5-1-8.113 INTO 5-1-148 & 149
08/14/2018	JRG	SPLIT 5-1-8.11 INTO 5-1-8.11 & 8.12
02/06/2019	JRG	SPLIT 5-1-68.12 INTO 5-1-68.121, 68.122 & 68.123
05/29/2019	JRG	MERGE 5-1-8.11 & 8.12 INTO 5-1-8.111
09/30/2021	JRG	SPLIT 5-1-30 INTO 5-1-30.1 & 30.2

SPECIAL DISTRICTS	
FIRE	BATAVIA FIRE PROTECTION DISTRICT
SCHOOL	BATAVIA CITY SCHOOLS BYRON-BERGEN CENTRAL ELBA CENTRAL
WATER	BATAVIA WATER DISTRICT NO. 20

PROPERTY LINE	---
ORIGINAL LOT LINE	---
RAILROAD	+
STREAM OR DITCH	---
ROAD OR RAILROAD BNDY	---
BLOCK LIMIT	---
GREAT LOT LINE	---
DENOTE COMMON OWNER	---

LEGEND	
SCHOOL DISTRICT LINE	---
FIRE DISTRICT LINE	---
WATER DISTRICT LINE	---
SEWER DISTRICT LINE	---
EASEMENT	---

TAX MAP BLOCK No	①
TAX MAP PARCEL No	43-14-11
FILED PLAN LOT No	14
GREAT LOT No	9
CALCULATED ACREAGE	7.5(A)(C)
DEED ACREAGE	17.5(A)
SCALED DIMENSION	225 (8)
DEED DIMENSION	173.8

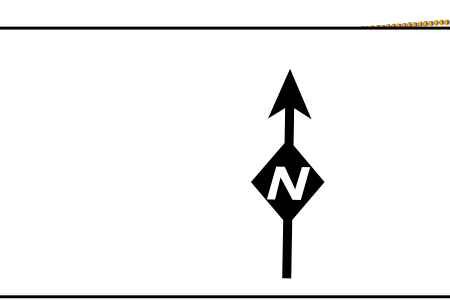

TAX MAP  
 TOWN OF BATAVIA  
 GENESEE COUNTY, NEW YORK

GRAPHIC SCALE  
 1" = 400'

SECTION 5

MAP DATE: March 2024