

THIS MAP WAS PREPARED FOR TAX PURPOSES ONLY AND IS NOT TO BE REPRODUCED OR USED FOR SURVEYING OR CONVEYANCING.

PREPARED BY  
**McINTOSH & MINTOSH, LAND SURVEYORS**  
 BATAVIA, NEW YORK  
 UNDER AUTHORITY OF  
**GENESEE COUNTY BOARD OF SUPERVISORS**  
Data converted to digital format August 2004, by Water Mapping  
 Map created using GCPM, Copyright 2007, Segment Associates

REVISION TABLE		
DATE	MADE BY	CHANGES OR ADDITIONS
09/17/2010	JRG	MERGE 4-1-18.1 & 18.2 INTO 4-1-18.11
02/20/2011	JRG	SPLIT 4-1-13.11 INTO 4-1-13.111 & 13.112
04/23/2013	JRG	SPLIT 4-1-55.2 INTO 4-1-55.21 & 55.22
11/04/2015	JRG	MERGE 4-1-16 & 61 INTO 4-1-16.1
02/09/2016	JRG	SPLIT 4-1-25 INTO 4-1-25.1 & 25.2
07/26/2018	JRG	SPLIT 4-1-19 INTO 4-1-19.1 & 19.2
09/27/2021	JRG	SPLIT 4-1-17, 111 INTO 4-1-63 & 64

SPECIAL DISTRICTS	
FIRE	ALEXANDER FIRE PROTECTION DISTRICT
SCHOOL	ALEXANDER CENTRAL
WATER	ALEXANDER WATER DISTRICT # 6

PROPERTY LINE	
---	ORIGINAL LOT LINE
+	RAILROAD
+	STREAM OR DITCH
+	ROAD OR RAILROAD BNDY
---	BLOCK LIMIT
---	GREAT LOT LINE
---	DENOTE COMMON OWNER

LEGEND	
---	SCHOOL DISTRICT LINE
---	FIRE DISTRICT LINE
---	WATER DISTRICT LINE
---	SEWER DISTRICT LINE
---	EASEMENT

TAX MAP BLOCK No	①
TAX MAP PARCEL No	43-14-11
FILED PLAN LOT No	14
GREAT LOT No	(9)
CALCULATED ACREAGE	7.5 A(C)
DEED ACREAGE	17.5 A
SCALED DIMENSION	225 (8)
DEED DIMENSION	173.8

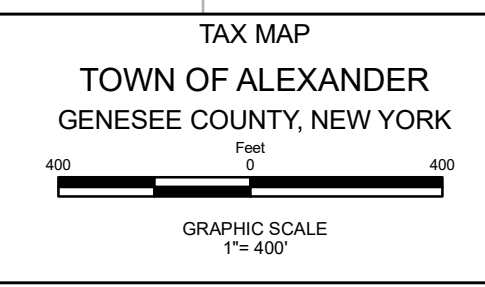
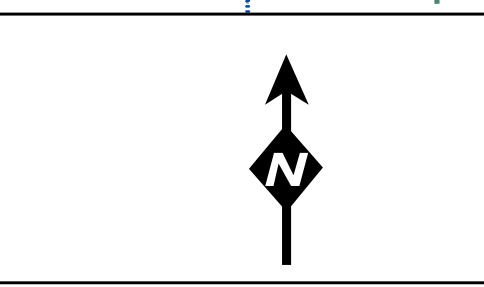

TAX MAP  
 TOWN OF ALEXANDER  
 GENESEE COUNTY, NEW YORK

**SECTION 4**

MAP DATE: March 2024