

TOWN OF BATAVIA

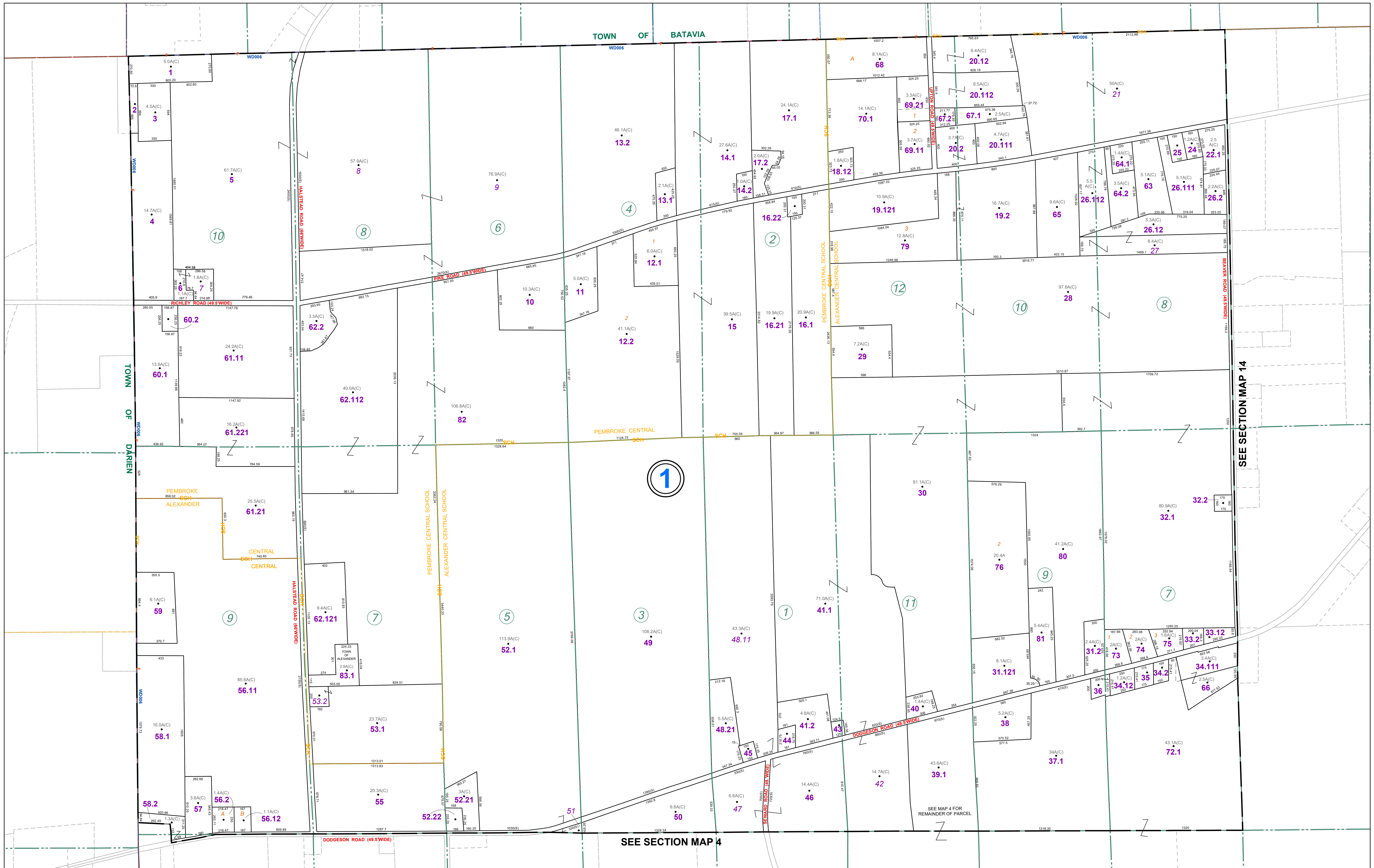

SEE SECTION MAP 14

SEE SECTION MAP 4

THIS MAP WAS PREPARED FOR TAX PURPOSES ONLY AND IS NOT TO BE REPRODUCED OR USED FOR SURVEYING OR CONVEYANCING.

PREPARED BY
McINTOSH & MINTOSH, LAND SURVEYORS
BATAVIA, NEW YORK
LAND SURVEYORS
UNDER AUTHORITY OF
GENESEE COUNTY BOARD OF SUPERVISORS
Data converted to digital format August 2004, by Water Mapping
Map created using GCPM. Copyright 2007, Benjamin Associates

REVISION TABLE		
DATE	MADE BY	CHANGES OR ADDITIONS
11/29/2017	JRG	MERGE 13-1-34, 113 & 12 INTO 13-1-72.1
02/13/2018	JRG	SPLIT 13-1-16.2 INTO 13-1-16.21 & 16.22
12/16/2021	JRG	SPLIT 13-1-12 INTO 13-1-12.1 & 12.2
08/12/2022	JRG	SPLIT 13-1-31, 114 INTO 13-1-80 & 81
12/30/2022	JRG	SPLIT 13-1-62, 12 INTO 13-1-62, 121 & 62, 122
12/30/2022	JRG	SPLIT 13-1-62, 111 INTO 13-1-62 & 83
02/21/2023	JRG	MERGE 13-1-62, 122 & 83 INTO 13-1-83.1

SPECIAL DISTRICTS	
FIRE	ALEXANDER FIRE PROTECTION DISTRICT
SCHOOL	ALEXANDER CENTRAL
WATER	PEMBROKE CENTRAL
	ALEXANDER WATER DISTRICT # 6

PROPERTY LINE	
ORIGINAL LOT LINE	---
STREAM OR DITCH	~ ~ ~
ROAD OR RAILROAD BNDY	==
BLOCK LIMIT	---
GREAT LOT LINE	---
DENOTE COMMON OWNER	---

LEGEND	
SCHOOL DISTRICT LINE	---SCH---
FIRE DISTRICT LINE	---F---
WATER DISTRICT LINE	---W---
SEWER DISTRICT LINE	---S---
EASEMENT	---

TAX MAP BLOCK No	①
TAX MAP PARCEL No	43-14-11
FILED PLAN LOT No	14
GREAT LOT No	(8)
CALCULATED ACREAGE	7.5 A(C)
DEED ACREAGE	17.5 A
SCALED DIMENSION	225 (8)
DEED DIMENSION	173.8

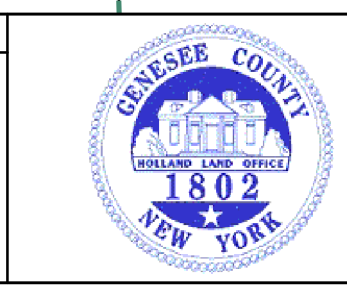

TAX MAP
TOWN OF ALEXANDER
GENESEE COUNTY, NEW YORK

GRAPHIC SCALE
1" = 400'