

SEE SECTION MAP 7

SEE SECTION MAP 8

SEE SECTION MAP 10

SEE SECTION MAP 12

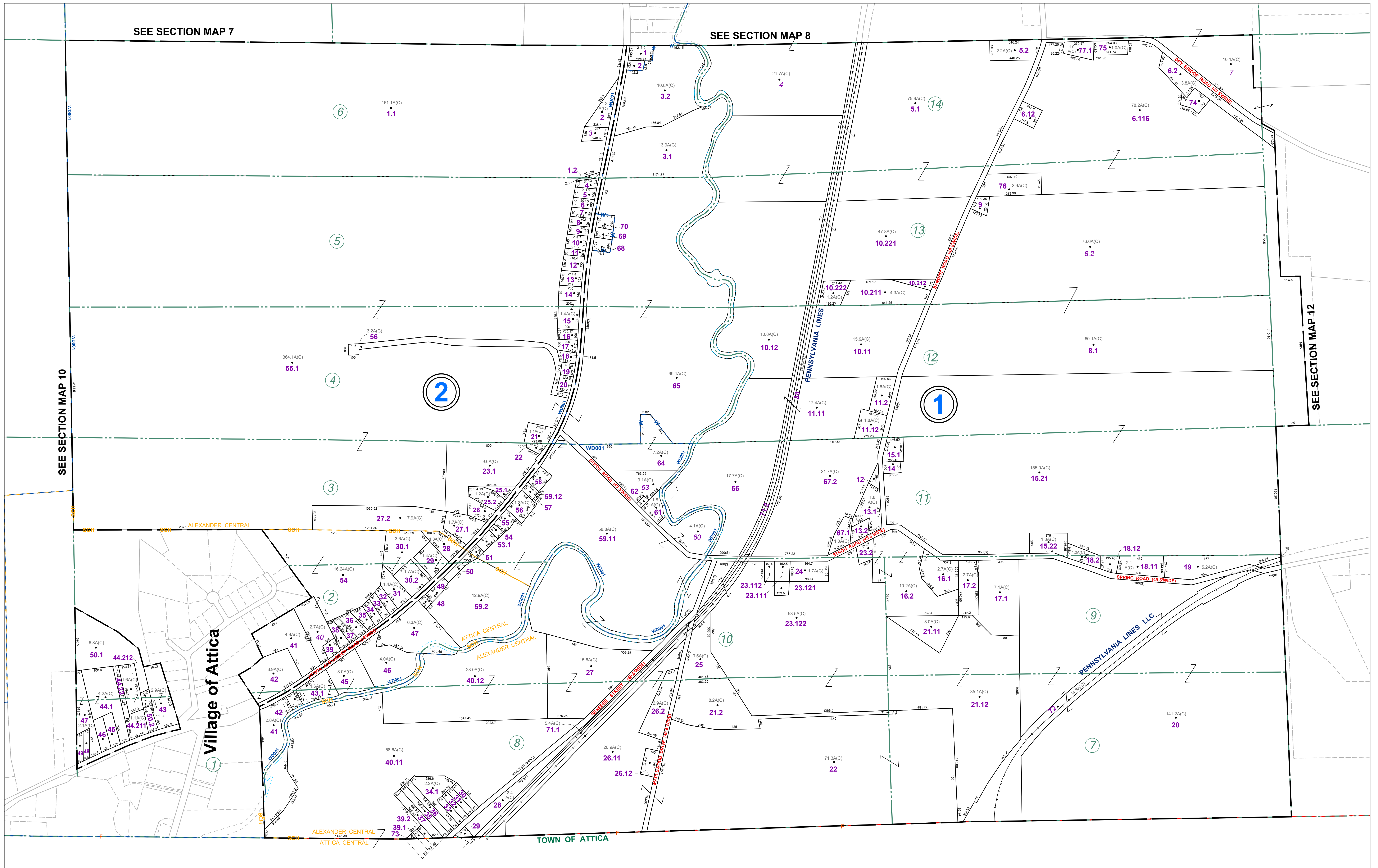

THIS MAP WAS PREPARED FOR TAX PURPOSES ONLY AND IS NOT TO BE REPRODUCED OR USED FOR SURVEYING OR CONVEYANCING.

PREPARED BY
McINTOSH & MONTGOMERY LAND SURVEYORS
 BATAVIA, NEW YORK
 UNDER AUTHORITY OF
GENESEE COUNTY BOARD OF SUPERVISORS
Data converted to digital format August 2024, by Water Mapping
 Map created using GCPM. Copyright 2021, Esri and Associates.

REVISION TABLE		
DATE	MADE BY	CHANGES OR ADDITIONS
01/29/2014	JRG	SPLIT 11-1-15.2 INTO 11-1-15.21 & 15.22
07/30/2014	JRG	SPLIT 11-1-6.115 INTO 11-1-6.115 & 77
01/05/2015	JRG	MERGE 11-1-6.114 & 77 INTO 11-1-77.1
12/07/2016	JRG	SPLIT 11-1-1.1 INTO 11-1-1.1 & 11.12
08/25/2020	JRG	MERGE 11-1-43 & 44 INTO 11-1-43.1
09/30/2021	JRG	SPLIT 11-1-3 INTO 11-1-3.1 & 5.2
02/13/2023	JRG	MERGE 11-1-52 & 53 INTO 11-1-53.1

SPECIAL DISTRICTS	
FIRE	ALEXANDER FIRE PROTECTION DISTRICT
SCHOOL	ALEXANDER CENTRAL
WATER	ALEXANDER WATER DISTRICT # 1

PROPERTY LINE	
---	ORIGINAL LOT LINE
---	RAILROAD
---	STREAM OR DITCH
---	ROAD OR RAILROAD BNDY
---	BLOCK LIMIT
---	GREAT LOT LINE
---	DENOTE COMMON OWNER

LEGEND	
---	SCHOOL DISTRICT LINE
---	FIRE DISTRICT LINE
---	WATER DISTRICT LINE
---	SEWER DISTRICT LINE
---	EASEMENT

TAX MAP BLOCK No	
①	43-14-11
②	14
③	7.5 A(C)
④	17.5 A
⑤	225 (S)
⑥	173.8

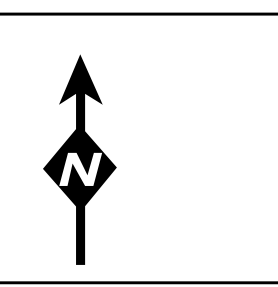

TAX MAP
 TOWN OF ALEXANDER
 GENESEE COUNTY, NEW YORK

GRAPHIC SCALE
 1" = 400'

SECTION 11

MAP DATE: March 2024