

SEE SECTION MAP 14

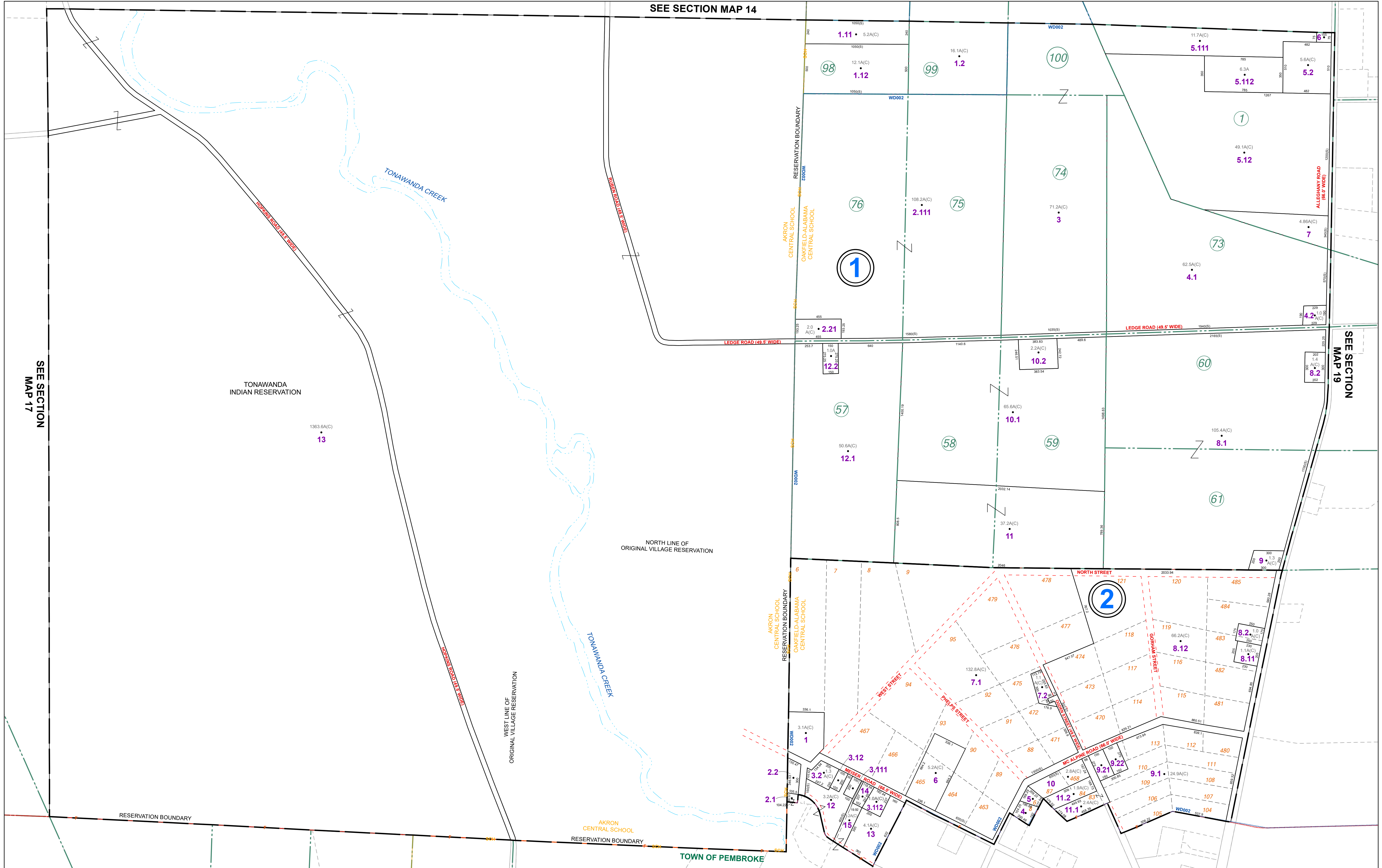

SEE SECTION MAP 17

SEE SECTION MAP 19

THIS MAP WAS PREPARED FOR TAX PURPOSES ONLY AND IS NOT TO BE REPRODUCED OR USED FOR SURVEYING OR CONVEYANCING.

PREPARED BY
McINTOSH & McINTOSH, LAND SURVEYORS
 BATAVIA, NEW YORK
 UNDER AUTHORITY OF
GENESEE COUNTY BOARD OF SUPERVISORS
Data converted to digital format August 2004, by Water Mapping
 Map created using GCPM, Copyright 2001, Segment Associates

REVISION TABLE		
DATE	MADE BY	CHANGES OR ADDITIONS
06/10/2019	JRG	SPLIT 18-12-11 INTO 2.111 & 2.112
10/20/2019	JRG	SPLIT 18-15-11 INTO 5.111 & 5.112
06/20/2022	JRG	SPLIT 18-1-8 INTO 18-1-8.1 & 8.2
01/05/2023	JRG	RENUMBER PARCELS 18-2-9.21 & 9.22
04/19/2023	JRG	MERGE 18-1-2.112, 2.12 & 2.2 INTO 18-1-2.21

SPECIAL DISTRICTS	
FIRE	ALABAMA FIRE PROTECTION
SCHOOL	AKRON CENTRAL
	OAKFIELD-ALABAMA CENTRAL
WATER	ALABAMA WATER DISTRICT # 2

LEGEND	
PROPERTY LINE	---
ORIGINAL LOT LINE	- - - -
RAILROAD	+
STREAM OR DITCH	~ ~ ~ ~
ROAD OR RAILROAD BNDY	==
BLOCK LIMIT	---
GREAT LOT LINE	---
DENOTE COMMON OWNER	---
SCHOOL DISTRICT LINE	---
FIRE DISTRICT LINE	---
WATER DISTRICT LINE	---
SEWER DISTRICT LINE	---
EASEMENT	---

TAX MAP BLOCK No	①
TAX MAP PARCEL No	43-14-11
FILED PLAN LOT No	14
GREAT LOT No	(9)
CALCULATED ACREAGE	17.5 A
DEED ACREAGE	225 (8)
SCALED DIMENSION	173.8

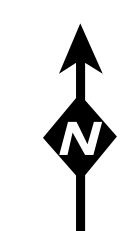

TAX MAP
 TOWN OF ALABAMA
 GENESEE COUNTY, NEW YORK

GRAPHIC SCALE
 1" = 400'

SECTION 18