

THIS MAP WAS PREPARED FOR TAX PURPOSES ONLY AND IS NOT TO BE REPRODUCED OR USED FOR SURVEYING OR CONVEYANCING.

PREPARED BY
McINTOSH & McINTOSH, LAND SURVEYORS
 BATAVIA, NEW YORK
 UNDER AUTHORITY OF
GENESEE COUNTY BOARD OF SUPERVISORS
Data converted to digital format August 2004, by Water Mapping
 Map created using GCPM, Copyright 2007, Segment Associates

REVISION TABLE	
DATE	CHANGES OR ADDITIONS
11/06/2013	JRG MERGE 16-1-96, 97, 98, 99 & 90 INTO 90.1
05/12/2018	JRG SPLIT 16-1-24-11 INTO 24.111, 24.112 & 24.113
06/21/2018	JRG REVISE PARCEL 16-1-67 PER DEED
10/29/2020	JRG SPLIT 16-1-62.1 INTO 16-1-62.11 & 62.12
10/29/2020	JRG MERGE 16-1-61.1 & 62.12 INTO 16-1-61.11
03/01/2021	JRG MERGE 16-1-63, 64 & 65 INTO 16-1-63.1
01/19/2022	JRG SPLIT 16-1-1 INTO 16-1-1.1 & 1.2

SPECIAL DISTRICTS	
FIRE	ALABAMA FIRE PROTECTION
SCHOOL	OAKFIELD-ALABAMA CENTRAL
WATER	ALABAMA WATER DISTRICT # 2
	ALABAMA WATER DISTRICT # 3

PROPERTY LINE	---
ORIGINAL LOT LINE	- - - - -
RAILROAD	+
STREAM OR DITCH	~ ~ ~ ~ ~
ROAD OR RAILROAD BNDY	==
BLOCK LIMIT	---
GREAT LOT LINE	---
DENOTE COMMON OWNER	---

LEGEND	
SCHOOL DISTRICT LINE	---
FIRE DISTRICT LINE	---
WATER DISTRICT LINE	---
SEWER DISTRICT LINE	---
EASEMENT	---

TAX MAP BLOCK No	①
TAX MAP PARCEL No	43-14-11
FILED PLAN LOT No	14
GREAT LOT No	(9)
CALCULATED ACREAGE	7.5 A(C)
DEED ACREAGE	17.5 A
SCALED DIMENSION	225 (8)
DEED DIMENSION	173.8

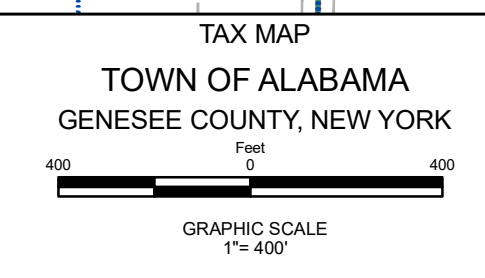
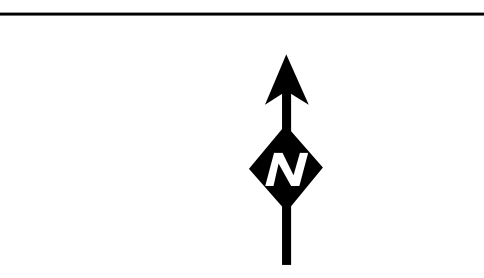

TAX MAP
 TOWN OF ALABAMA
 GENESEE COUNTY NEW YORK

SECTION 16

MAP DATE: March 2024