



THIS MAP WAS PREPARED FOR TAX PURPOSES ONLY AND IS NOT TO BE REPRODUCED OR USED FOR SURVEYING OR CONVEYANCING.

PREPARED BY  
**MUNTOSH & MUNTOSH, LAND SURVEYORS**  
 BATAVIA, NEW YORK  
 UNDER AUTHORITY OF  
 THE  
**GENESSEE COUNTY BOARD OF SUPERVISORS**  
Data collected by USGS National Flood, August 2004. © 2004. © 2005. Mapping  
 Map created using GIS/Map, Copyright 2007, Bergmann Associates

REVISION TABLE			REVISION TABLE		
DATE	MADE BY	CHANGES OR ADDITIONS	DATE	MADE BY	CHANGES OR ADDITIONS
04/19/2010	JRG	MERGE 84.059-1.4 & 5 INTO 84.059-1.4.1			
05/03/2016	JRG	SPLIT 84.059-2.49 INTO 84.059-2.49.1 & 49.2			
06/02/2016	JRG	MERGE 84.059-2.48 & 49.2 INTO 84.059-2.48.1			
06/01/2017	JRG	MERGE 84.059-2.13 & 14 INTO 84.059-2.13.1			

SPECIAL DISTRICTS	
FIRE	NO TAXABLE FIRE
SCHOOL	BATAVIA CITY SCHOOLS

PROPERTY LINE	---
ORIGINAL LOT LINE	---
RAILROAD	---
STREAM OR DITCH	---
ROAD OR RAILROAD BNDY	---
BLOCK LIMIT	---
GREAT LOT LINE	---
DENOTE COMMON OWNER	---

LEGEND	
SCHOOL DISTRICT LINE	---
FIRE DISTRICT LINE	---
WATER DISTRICT LINE	---
SEWER DISTRICT LINE	---
EASEMENT	---

TAX MAP BLOCK No.	43-44-11
TAX MAP PARCEL No.	14
FILED PLAN LOT No.	39
GREAT LOT No.	7.9 A (C)
CALCULATED ACREAGE	179.5 A
DEED ACREAGE	228.05
SCALED DIMENSION	179.5
DEED DIMENSION	

084.11	084.51	084.12
084.58	<b>084.59</b>	084.60
084.66	084.67	084.16

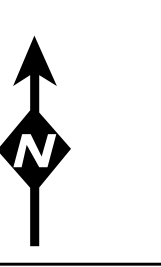

TAX MAP  
 CITY OF BATAVIA  
 GENESSEE COUNTY, NEW YORK

GRAPHIC SCALE  
 1" = 50'

SECTION **084.59**

MAP DATE: March 2024