

1

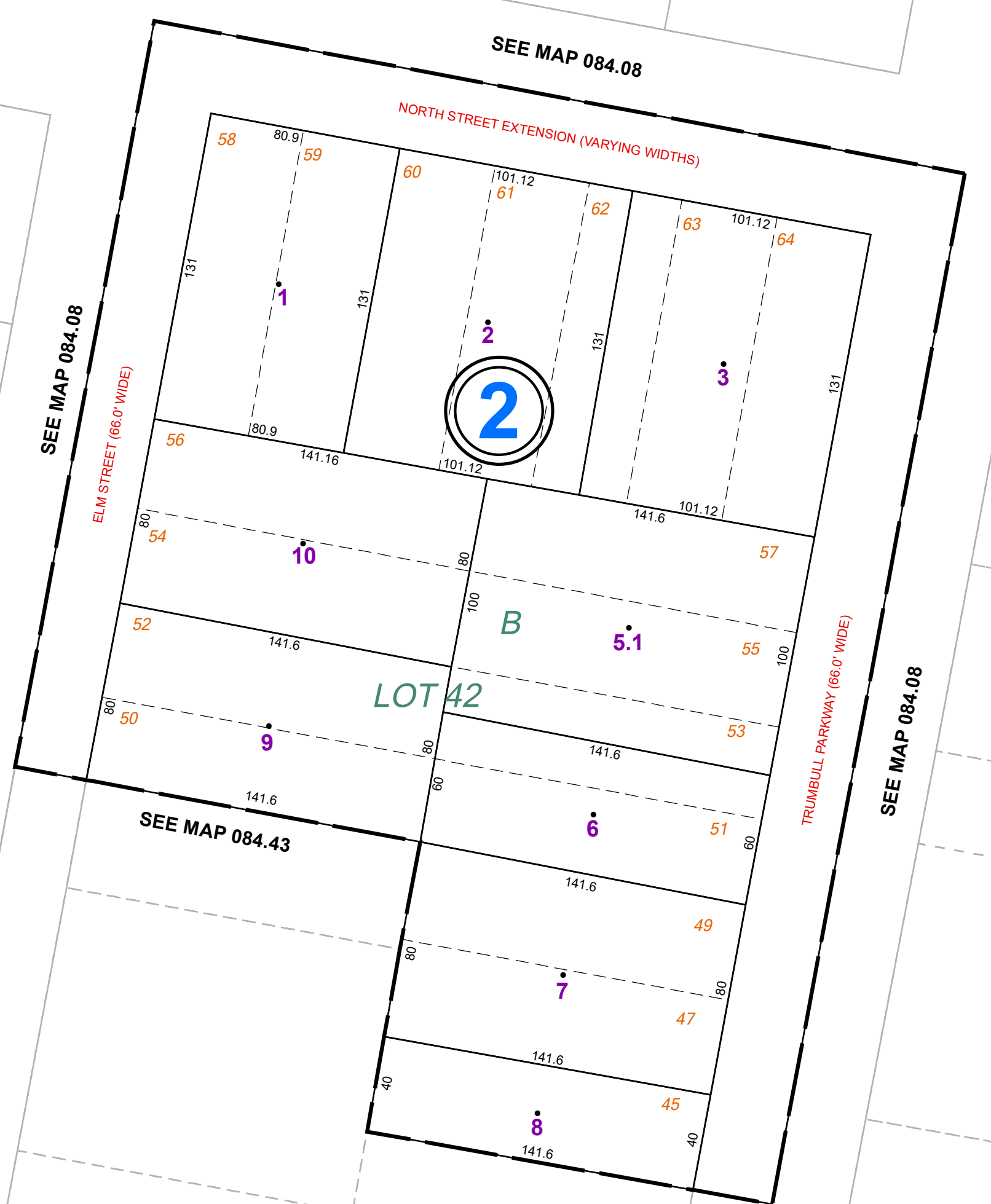
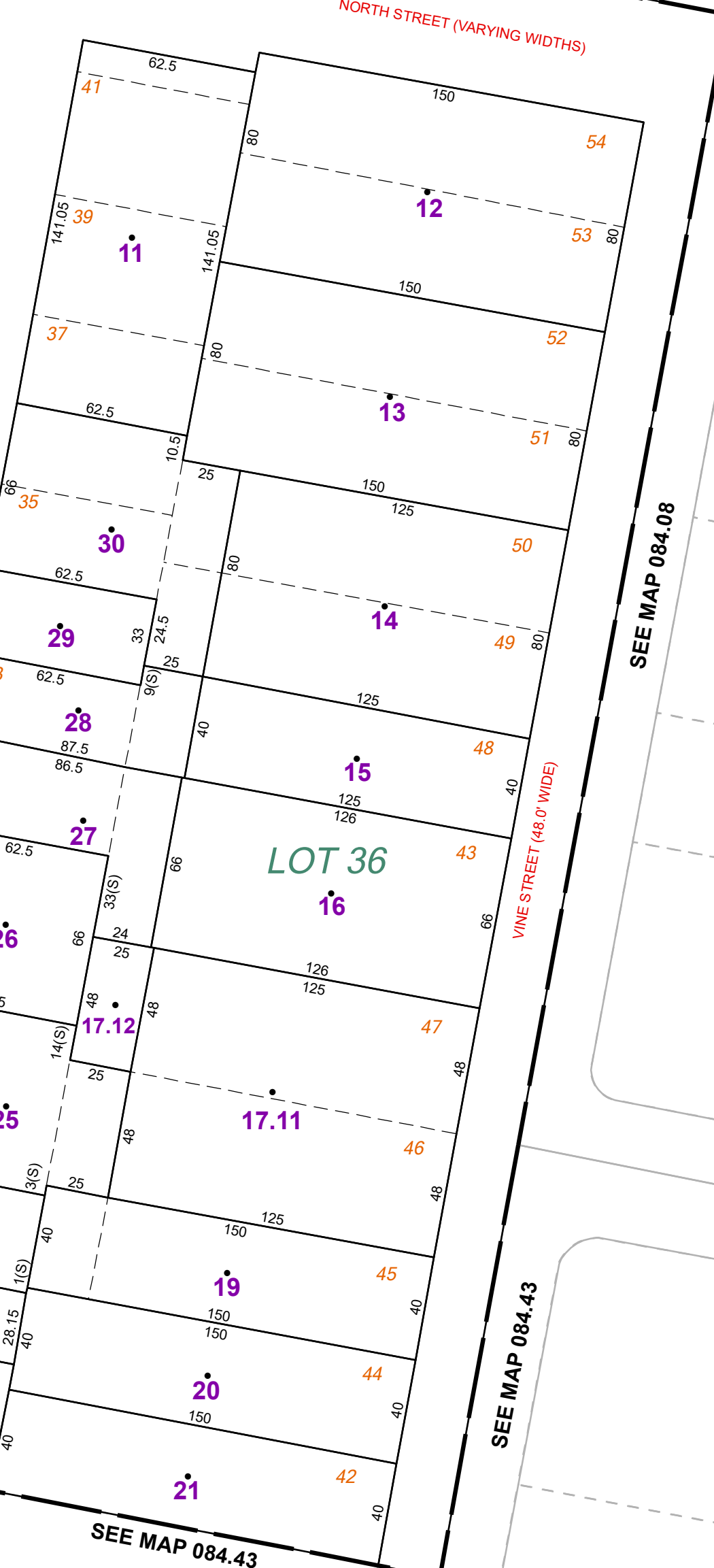
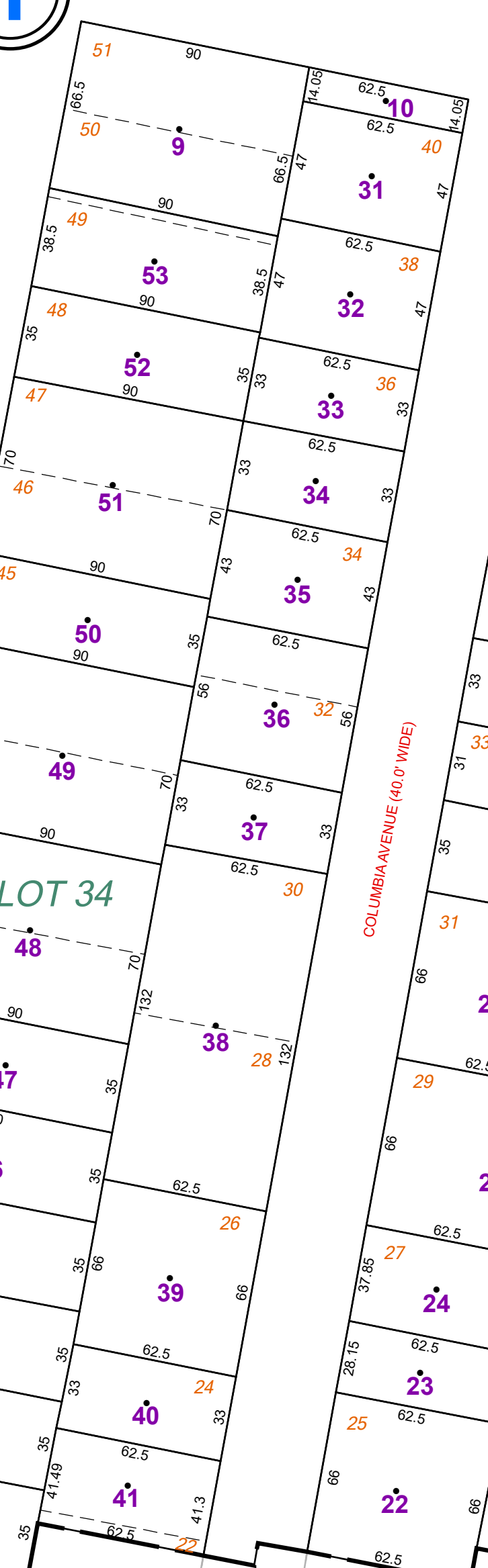
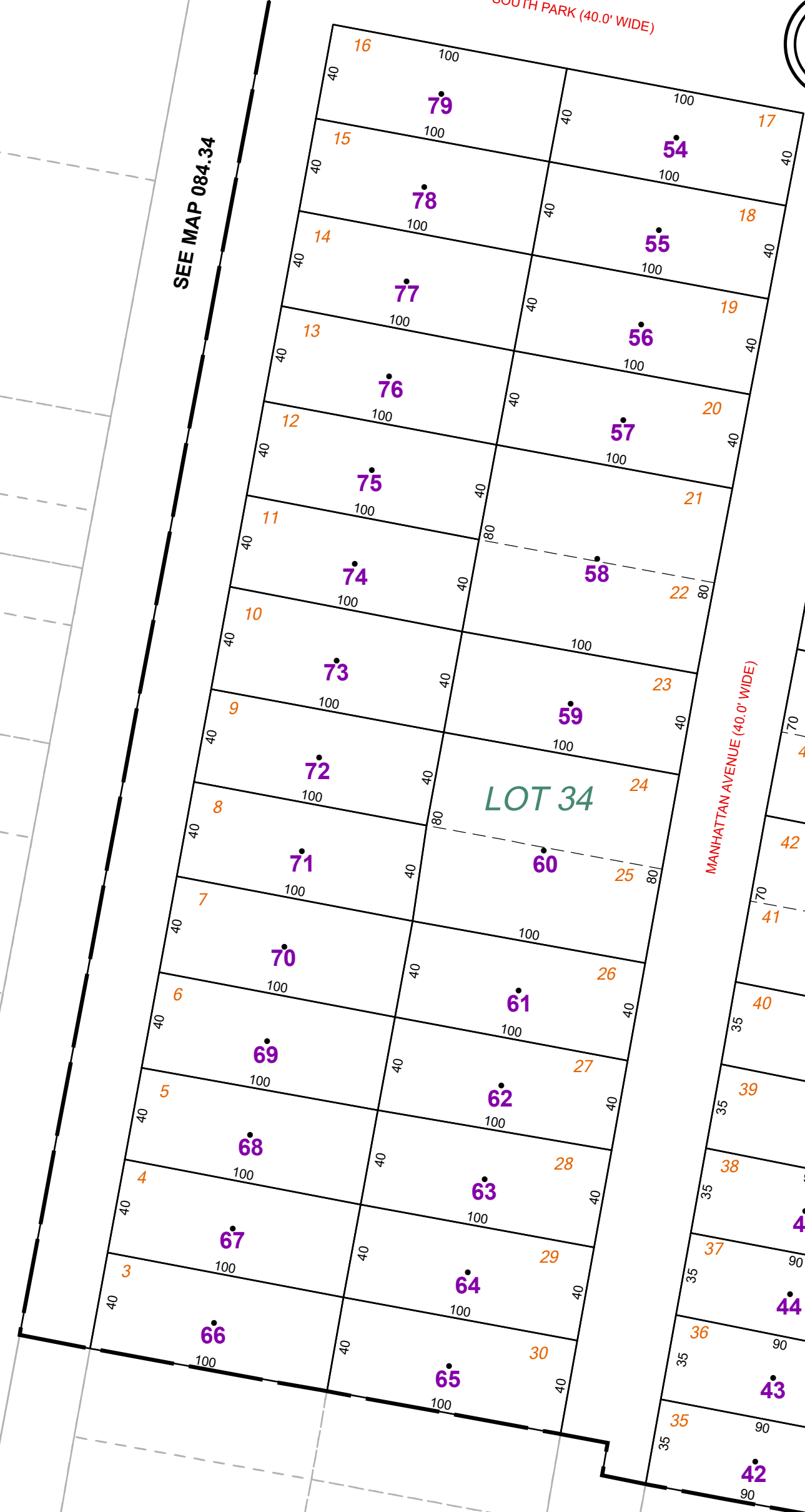

2

THIS MAP WAS PREPARED FOR TAX PURPOSES ONLY AND IS NOT TO BE REPRODUCED OR USED FOR SURVEYING OR CONVEYANCING.
 PREPARED BY
MUNTOSH & MONTOSH, LAND SURVEYORS
 BATAVIA, NEW YORK
 UNDER AUTHORITY
 OF
GENESSEE COUNTY BOARD OF SUPERVISORS
State authorized to issue general purpose maps and plans for the purpose of mapping.
 Map created using GISPro, Copyright 2007, Esri/Map Associates

REVISION TABLE			REVISION TABLE		
DATE	MADE BY	CHANGES OR ADDITIONS	DATE	MADE BY	CHANGES OR ADDITIONS
10/10/2023	JRG	SPLIT 84.035-1-17.1 INTO 84.035-1-17.1 & 17.12			

SPECIAL DISTRICTS		
FIRE SCHOOL	NO TAXABLE FIRE BATAVIA CITY SCHOOLS	

PROPERTY LINE	
ORIGINAL LOT LINE	RAILROAD
STREAM OR DITCH	ROAD OR RAILROAD BNDY
BLOCK LIMIT	GREAT LOT LINE
DENOTE COMMON OWNER	

LEGEND	
SCHOOL DISTRICT LINE	FIRE DISTRICT LINE
WATER DISTRICT LINE	SEWER DISTRICT LINE
EASEMENT	

TAX MAP BLOCK No	
TAX MAP PARCEL No	GREAT LOT No
DEED ACREAGE	SCALED DIMENSION
DEED DIMENSION	

084.26	084.08	084.08
084.34	084.35	084.08
084.42	084.43	084.43

SECTION 084.35



TAX MAP
 CITY OF BATAVIA
 GENESSEE COUNTY, NEW YORK
 GRAPHIC SCALE
 1" = 50'

MAP DATE: March 2024